Exclusive Associated Press Service

Oakland Tribune.

Last Edition 5 cents

VOL. LXVIII | OAKLAND, CALIFORNIA, FRIDAY EVENING, NOVEMBER 8, 1907. | 20 PAGES | No. 80

GOVERNOR MEETS BANKERS

CARS TELESCOPED: 6 HURT IN CRASH

Motorman Leaps to Safety Block Before Runaway Vehicle Dashes Into Standing Coach.

(Special to The Tribune)

SAN FRANCISCO Nov 8—One woman may die and four women and one man were more or less seriously injured at 10 o clock today at Steiner and Eddy streets, in a frightful car accident in which three cars were telescoped, two of them being badly smashed

Car 1518 of the Hayes street line backed into Eddy street from Devisadero and Motorman James Lenoli lost control of his brakes He tried to apply the emergency brake but the rails were slippery from the heavy frost and it failed to work The car gained momentum and slid down the incline passing Scott street at great speed and going on down the two remaining hills crashed into car 1549 which was discharging passengers at the corner of Steiner creating a panic within the car and throwing the passengers into wild confusion Every window in the car was broken and glass flew in all directions inflicting minor cuts and bruises on many of the passengers.

SMASH THIRD CAR

The force of the collision was so great that the two cars were forced a block far her on and both crashed into car 1542 which was standing on the east side of Fillmore street The great number of pedestrians who were walking along the street at the time were warned out of the way by policemen, who had heard the crash of the collision at Steiner street

Mrs Machoillard of 2642 Lyons street is the most seriously injured She was in the act of alighting from the car at Steiner street when the collision occurred and she was thrown to the street and rendered unconscious

CUT BY GLASS.

James King of 411 Cole street and Mrs James Keefe of 945 Golden Gate avenue were in the interior of the car and were badly cut up by flying glass and by being thrown against the seats All three were removed to the Central Emergency Hospital where their wounds were dressed and where it was found that Mrs Machoillard had sustained a possible fracture of the skull badly lacerated wound of the head and possible internal injuries

Mrs K Ostrick of 1333 Twentieth avenue East Oakland fainted from fright and from a severe wound in the temple She was carried into a barber shop at the corner of Fillmore and Eddy streets where she recovered sufficiently to return to her home

WOMEN INJURED

Mrs Peter McGlade a well known singer of this city was also badly cut in the face and hands and was removed to the office of Dr J C Potts nearby Miss Mabel Marshall of 872 Eddy street

(Continued on Page Two)

Discuss Extra Session

Need of Placing Tax Money in Circulation Urged on Governor by Business Men.

SAN FRANCISCO, Nov. 8—Governor Gillett met Mayor Taylor city officials and local bankers in the Mayor s office at 12 30 o clock today for the purpose of considering the financial situation

Two separate meetings are scheduled both of which are executive and from whoch all newspapermen are barred The first meeting is to consider ways and means of the carrying on of the sanitary program in the city The second meeting is to consider the advisability of calling a special session of the Legislature for the purpose of deferring the date when taxes become delinquent and also the ratification of charter amendment No 4 by which the city and county treasurer can deposit the tax money in trust companies and local banks

Great secrecy has been maintained by the Mayor regarding the present conference The policy of star chamber sessions on a public question, attempted by public men, has created much comment throughout the city

GOVERNOR ARRIVES

Shortly after 12 o clock Governor Gillett arrived and went at once to the Mayor s private rooms Dr Rupert Blue in charge of the plague situation came in shortly afterward H Brandenstein chairman of the finance committee of the Supervisors arrived next Henry Payot chairman of the hospital and health committee Tax Collector Nichols Auditor Horton, State Treasurer Williams and City Treasurer Bantel gained admission to the Mayor s chambers Bantel was compelled to wait some time Supervisors Matt I Sullivan and Lipman Sachs arrive with Paul Nippert who is on the committee to meet the committee Supervisor Gustave Brenner Insurance Commissioner E Myron Wolf and George Turney of the German American Bank

Most of the bankers favor the extra session of the Legislature and it is intimated that Federal aid may be asked

City Treasurer Bantel however opposes the scheme for relieving the financial situation on the ground that there would be no money with which to pay city employes or to carry on city work if it were decided to defer the delinquent tax date He opposes the measure strongly and states that he would present these facts at the meeting

FOR CREEK BILL

SAN FRANCISCO Nov 8 — Isadore Jacobs and State Senator Walsh met Governor Gillett today on behalf of the Mission Promotion Association and the Manufacturers Association to request that if a call for a special session of the legislature is issued that the Islais Creek

(Continued on Page Two)

SCHOOL GIRL IS ROBBED ON STREET

Miss Mollie Erickson Attacked in the Dark by Footpad Who Lurked Behind Her.

Miss Mollie Erickson a pupil at the night high school was attacked on her way to school last evening by a footpad who sprang from behind a tree seized the girl s purse containing $12 and books and made his escape in the darkness before she could summon assistance The robbery took place a few minutes after 7 o clock within a block of the high school building on Twelfth street between Castro and Grove streets while scores of pedestrians were passing the corner but a few feet distant So sudden was the attack that for a moment the girl was too startled and frightened to make an outcry When she recovered from the shock of her experience she ran to the corner and called a passer by but the thug had disappeared and thus far the police have discovered no clew to his identit

Miss Erickson who during the day is employed at 2718 Forest avenue Berkeley was walking along the south side of Twelfth street between Castro and Grove streets when a man stepped suddenly from behind a tree and roughly ordered her to give him her money Too frightened to speak the girl stood in silence while the footpad seized both her purse and her school books and ran away down the street No attempt was made to injure the girl The whole affair happened so quickly that Miss Erickson was able to give only a meager description of the robber to the police

When seen at her Berkeley home this morning Miss Erickson said

I was so frightened that I could not speak The man jumped at me grabbed my purse and my books and ran I had to wait all the way home I did not let the police know until today

Old Quebec Church Consumed by Flames.

MONTREAL Nov 8 — The Roman Catholic church at Longue Pointe probably the oldest church in the province of Quebec having been erected in the eighteenth century was burned to the ground last evening Loss $75 000, with $16 000 insurance

SLEEP AS ROOM IS RANSACKED

Bold Burglar Sorts Loot on Steps of House He Robbed.

At an early hour this morning a bold burglar forced an entrance through a front window into the home of George E Lund of 409 Nicol avenue Fruitvale and succeeded in making an easy escape with a solitaire diamond ring valued at $200 and three purses containing $10 in money Not until 7 o clock this morning was the discovery made that the house had been entered during the night The sheriff s office was immediately informed

Lund s wife with Miss Francis Bray and her brother Joseph Bray members of the prominent Bray family of Fruitvale spent last night in Oakland not returning home until 11 30 o clock Lund was at home, reading sitting up waiting for his wife

BURGLAR WAS BOLD.

Owing to the lateness of the hour Miss Bray spent the night with the Lunds and at 12 30 o clock the party retired Lund says he was awake until 1 o clock and that the thief must have forced an entrance some time between 1 30 o'clock and 6 o clock this morning The burglar, who

(Continued on Page 2.)

Secretary Taft Feted By Manila Residents

BIG RECEPTION IN HIS HONOR

Parade Will Escort Guest to Wharf When He Departs.

MANILA Nov 8—A brilliant farewell reception was given to Secretary Taft tonight at the residence of Governor-General Smith It was characterized by extreme democracy representatives of nearly every class of residents of Manila being present Secretary Taft and wife were greeted practically by everyone in attendance The secretary s last day in Manila was marked by many busy features He received and conferred with many prominent Filipinos heads of bureaus members of commissions business men and delegations from various provinces and cities He told one delegation which was petitioning for free trade in sugar and tobacco to send the right men as delegates to Washington to help the fight in Congress to secure tariff concessions After a conference with General Gomez regarding political matters he referred to that well known agitator as a good friend

OVER TARIFF.

The Assembly has received five resolutions asking Congress to make tariff concessions at its next session The proposed measure receives general support.

The indications are that the protests against seating Gomez will be of no avail, as a canvass of the Assembly has disclosed the fact that only two members are opposed to giving him the seat to which he was elected.

The arrangements made for the escort

(Continued on Page 2.)

SECRETARY TAFT

CONFIDENCE ONCE MORE RESTORED

Offer of Aid Wired Here by Chase National Bank of New York City.

Everything points to a greater steadiness in both the local financial situation and in the money markets of the East today All indications are that the conditions are absolutely in the hands of the financiers and that there has been a most marked improvement in all sections in every way

Several of the Oakland banks handled the payrolls of the biggest corporations today with readiness The issuance of clearing house certificates has proven satisfactory and seems to be appreciated and understood among the business men and the regular clientele of the banks

OFFER OF AID.

One of the pleasing incidents of the day showing not only an appreciation of Oakland but a lessening of the straits in New York s financial marts was a telegram received by W G Palmanteer, vice president and manager of the Central Bank, from A. B Hepburn, president of the Chase National Bank of New York City. It reals as follows

W. G. Palmanteer, care of Central Bank, Oakland, Calif.: Call on us if you need to. The strain here has been heavy, but we think we have the situation well in hand and that matters will rapidly improve.

CHASE NATIONAL BANK,
Of New York City.

Mr. Hepburn and Mr Palmanteer have

(Continued on Page Twelve)

GRAND JURY WILL NOW WIND UP ITS BUSINESS

Foreman Oliver and His Men Will Retire When the Holidays Are at an End.

(BY ASSOCIATED PRESS)

SAN FRANCISCO Nov 8—At the end of the present book holidays the grand jury of which B P Oliver is foreman and which has returned the indictments on which the graft prosecution has proceeded will be dismissed This decision was made public today by District Attorney Langdon A new inquisitorial body will be impanelled to take the place of the present body and the work of investigation and prosecution will be continued

The prosecution has a lot of work before it as the new District Attorney Langdon put it This work cannot lag and the intention is to renew the fight with the same vigor which characterized the early days of the graft prosecution

The Oliver grand jury has returned more indictments than any other similar body ever impanelled in this city many men of wealth and influence being included in the bills returned

RICH WOMAN IS MURDERED

Found at Foot of Stairs With Her Skull Crushed.

NEW YORK Nov 8 — Lying face downward in a pool of blood the body of Mrs Cesar Vigil, elderly and well to do was found at the foot of the main stairway of her home in West 138th street today Her skull was crushed and there was a pronounced odor of gas in the hallway The ambulance surgeon who examined the body said the wound could not have been caused by a fall down the stairway

While the police suspect a murder they can find no motive for the crime The sideboard had been ransacked but no silver or valuables were taken and there was no sign of a struggle

Of Mrs Vigil little is known except that she was a Cuban by birth She purchased her home twelve years ago for $20 000 and had lived there alone, with the exception of servants

MADE REGULAR EMPLOYES

At an adjourned meeting of the Board of Works held yesterday afternoon H C Crittenden was regularly appointed stenographer to the board and Charles S Warner was appointed clerk Both Crittenden and Warner have been employed in the office of the board for some time past under a resolution and their work has been so satisfactory that it was determined to make them regular employes

BANDITS SEEK ONLY FOR GOLD

Stop Stage, Find No Lucre and Allow It to Proceed.

DILLON Mont Nov 8—Word reached Dillon yesterday that the stage coach running between Salmon Idaho and Red Rock this county was held up by two masked highwaymen as it was nearing Midway at the summit of the Rocky Mountains The bandits apparently thought the coach was conveying out a consignment of gold from the Salmon

(Continued on Page 2)

REOPENING OF BANK IS ASSURED

President Walker Says Plenty of Gold Coming for Company.

(SPECIAL TO THE TRIBUNE.)

SAN FRANCISCO Nov 8—Assurances are given by President Walker and Manager Brown of the suspended California Safe Deposit and Trust Company, that large amounts of gold are on the way here from the East and that they will be able to resume business

The conference with the board of bank examiners lasted all day yesterday and will probably not be ended until some time tomorrow At 10 o clock the examiners, presidents and directors of the bank resumed their conference The examiners had nothing to say on the situation with the exception that the bank will be afforded every opportunity to resume business if the proper assurances can be given

J Ch Dawson secretary of the board of bank examiners stated that as yet nothing had been decided on and that he did not think the board would be ready to make their report until tomorrow He declined to say what would be done stating that the affairs of the institution had to be gone into thoroughly and that this was consuming much time He stated however that the outlook for the bank was favorable as the officers were giving assurance of sufficient funds to meet every emergency in the future

The fact that the bank is closely identified with the Western Pacific which is Gould s road has created the belief that the bank is solvent and will soon open It is pointed out that Gould will not allow any institution with which he is identified to go under A general statement throughout banking and financial circles is that the trust company will soon be able to open

WEATHER REPORT.

SAN FRANCISCO Nov 8—San Francisco and vicinity Fair tonight and Saturday with fog in the morning light east wind changing to southwest

Sacramento Valley Fair tonight and Saturday light north winds

San Joaquin Valley Cloudy tonight and Saturday light north wind

LOCAL BANKS IN FIRST CLASS CONDITION; DO BUSINESS AS USUAL

Everything is going on in banking circles in Oakland in the even tenor of its way Every banker in town is perfectly satisfied with the situation No one unfamiliar with the fact that every day in the week has been a legal holiday would suspect it through anything that is occurring in the banks Each one is carrying on its business in the usual way Deposits are being received and drawn out collections made, interest on loans paid and other features of the banking business are proceeding as if no legal holiday existed to give them the privilege of suspending business and closing their doors if they so desired.

While Oakland bankers join in commending the Governor for declaring these public holidays as a wise measure for the protection of banks and depositors against any possible act of rashness or imprudence, they unite in the declaration that so far as the moneyed institutions here are concerned they could have gotten along all right without any holidays. But the latter have helped everybody to bridge over New York s period of financial stringency which has affected every part of the country, as recent events show that the Eastern metropolis is a borrower from all sections, and not a lender New York s stringency in gold coin is easing up, however Every steamship coming in from the British Isles and European ports is bringing money to relieve that city s wants, and it will soon be in a position to pay all of its outside debts, and every vestige of the strain of the last two weeks will be removed.

BANK TO HONOR EASTERN CHECKS

The London, Paris and American Bank, of San Francisco states it will honor all New York drafts brought here by visitors from the East paying one-half the amount in cash and the other half in checks This is chiefly for the benefit of bookmakers and racing men who have come from the East to attend the Emeryville meeting and who have brought drafts for large sums.

Will Review Fleet On Day of Sailing

WASHINGTON, Nov 8.—It was announced at the White House today that President Roosevelt will review the Atlantic battleship fleet in Hampton Roads December 16, the day of the sailing of the fleet for the Pacific.

1 KILLED, 6 HURT IN FIRE

Guests in Wild Panic Leap From Windows

CHICAGO Nov 8—One person was burned to death six others were severely hurt and several were rescued in a fire that destroyed a three story building at 339 West Fourteenth street, early today Two policemen, who carried several children from the building were slightly affected by the smoke.

Dead—Abraham Gelet, sixteen years old.

Injured—Mrs Dora Levin, twenty-five years old jumped from third story window Mrs Ray Benjamin twenty-seven years old, jumped from second story win-

(Continued on Page 10)

SLEEP IN ROOM WHILE ROBBED

(Continued From Page 1.)

was an especially nervy one, must have had a close acquaintance with the house and Sheriff Barnes is working upon this clue. Lund said this morning that he knew of one one upon whom he could attach suspicion.

After prying open a window which gives upon the front porch, the burglar glided through the parlor into the bedroom of the Lunds. He there opened a velvet jewel case upon the dresser and from a number of rings and other jewelry took a solitaire diamond ring The remainder of the jewels were undisturbed. Lund had thrown his clothes over a chair From the inside pocket of his coat the night marauder removed a wallet containing valuable papers From the top drawer of the dresser he took Mrs Lunds purse and then decided that he had taken everything in the bedroom that was worth his trouble. All this time he was but three feet from the sleepers

Miss Bray had left her purse upon the dining room table Beside this lay Lunds gold watch and fob chain. The thief took the purse but left the watch In the kitchen the table drawer was pulled out and the house purse taken With his spoils the burglar went out by way of the front door and in no hurry to depart sat down on the front steps

OVERHAULED LOOT.

This morning after Lund found the drawers open in the dresser and the witchen table, and the jewel case and his clothes disturbed he discovered the loss of the ring and the purses On opening his front door he found his wallet, with the papers it had contained scattered about, and the three empty purses He collected the papers, among which were several bond certificates and found that none had been taken It is plain that the burglar went over his haul on the front steps and threw away whatever he thought was of no value and likely to implicate him

Deputy Sheriff J H Reilley is working on the case As yet it is good deal of a mystery because there is little or no clue Lund is a salesman with a San Francisco stove house He was formerly postmaster of Fruitvale The thief further to show his generosity did not remove the commutation tickets from Mrs Lunds purse

GOVERNOR MEETS WITH THE S. F. BANKERS

(Continued From Page 1)

bill be taken up This the Governor promised to do

In the last session of the legislature $2,000 000 was appropriated for the improvement of Islais Creek by which eight miles of dockage facilities would be added to the city s water front Through an error in printing one line was left out of the bill This nullified the measure It is for the purpose of framing a new measure that Jacobs and Walsh met the Governor

BANDITS SEEK ONLY FOR GOLD

(Continued From Page 1)

country, for they commanded the driver to throw off the strong box While one man kept Driver Walter Goidson covered with his revolver the other climbed on the coach and searched it Finding nothing of value, he dismounted and Colson was commanded to drive on Not a shot was fired and the men did not attempt to rob the driver nor the lone passenger The gold had left on a previous coach

Patriotic U. S. Negro Thrashes Japanese

MANILA, Nov 8—A Japanese and an American negro had a fight at Olangapo over the right of the Japanese to place his national flag higher than the American ensign on the birthday of the emperor of Japan The negro was arrested and the Japanese was sent to the hospital

CATARRH OF THE STOMACH

Most Dangerous Disease, Which Causes Serious Results, Unless Properly Treated.

Catarrh of the stomach is very common and is known as one of the most obstinate diseases, which, when neglected or improperly treated with cheap patent medicines, tonics drugs, pills and other secret quack remedies results in a broken down constitution and often consumption and death

Catarrh of the stomach, like every other disease of the stomach, except cancer, is the result of poor digestion The digestive organs have become weak, there is a lack of gastric juice, your food is only half digested, and as a result you become affected with loss of appetite, pressure and fullness after eating, heartburn, vomiting, waterbrash, tenderness at pit of stomach, slimy tongue, bad taste in the mouth, constipation, pain in limbs and face sleeplessness nausea, belching of gas, diarrhoea, sick headaches, dizziness, mental depression, nervous weakness and many other common symptoms.

If your stomach cannot digest the food you eat, then the stomach needs a rest, as that is the only way you can get rid of your catarrh, but in the meantime your body needs plenty of nourishment, because you must live, and in order to live you must eat, and if you must eat, your food must be properly digested, and if your stomach is too weak to do the work, then you must get a substitute that will do the work.

Stuart's Dyspepsia Tablets are the only known substitute that will digest your food as well as any healthy stomach They contain vegetable and fruit essences, asceptic pepsin (gov test), golden seal and diastase, the very elements necessary to digest all foods

Stuart's Dyspepsia Tablets are not a secret remedy, and for that very reason thousands of physicians all over the United States recommend them to their patients for catarrh of the stomach, dyspepsia of all kinds, and other stomach troubles. Experiments and tests have proven that one grain of the active principle contained in these tablets will digest 3000 grains of food.

Stuart's Dyspepsia Tablets are in the form of pleasant tasting tablets or lozenges and are sold in large 50-cent boxes at all drug stores.

Send us your name and address and we will send you a free sample package. The relief you will get from this trial package alone will convince you of the merits of Stuart's Dyspepsia Tablets. Address F. A. Stuart Co., 150 Stuart building, Marshall, Mich.

TO SPEAK ON BAID PLANS

Councilmen Ellsworth and Jackson to Tell About Proposed Issues.

At the regular monthly meeting of members of the Oakland Chamber of Commerce on Wednesday evening, next, Oliver Ellsworth, who is leading the fight for the issuance of bonds for a new city hall, will tell of the needs of a new municipal building and why every voter should cast his ballot for the issuance of bonds for that purpose

Councilman F. F Jackson will present reasons why the water front bonds should be carried by a large majority At the close of the speeches by Jackson and Ellsworth several prominent Oaklanders, mmebers of the Oakland Chamber of Commerce will discuss the subject.

OAKLAND MEN TO BE PRESENT

Oakland will be well represented at the banquet to be given at the Fairmont Hotel by the Chamber of Commerce on Monday evening next The guests of honor at this banquet, which will start promptly at 6 30 p m, will be United States Senator George C Perkins and Congressmen Knowland Englebright McLachlan Hayes and Smith

Members of the commercial bodies and similar organizations in Oakland have been invited and today the Oakland Chamber of Commerce notified Secretary Bupriks of the Chamber of Commerce of San Francisco that the following Oaklanders woul dattend

FROM OAKLAND.

J W Phillips, B P Miller E C Sessions J C Downey, Irving G Lewis and Edwin Stearns representing the Oakland Chamber of Commerce, Wilbur Walker from the Merchants Exchange and Naph B Greensfelder, R H Adams, J S Josselyn, and Dr C F Gross, representing the Oakland Harbor League

At this banquet the needs of California in the way of harbor improvements will be the principal subject for discussion Every member of the California delegation in Congress now within the State will be present The price of the banquet has been set at $5 per plate

BANK OF ENGLAND SENDS GOLD HERE

LONDON Nov 8 — The Bank of England today received $420,000 in American eagles from Paris and £150,000 in bullion from elsewhere on the continent and sold $201 000 in bar gold for shipment to the United States.

Don't Let Up, Orders President

WASHINGTON, Nov 8—The following leter addressed jointly to the attorney general and secretary of the interior, under date of November 5, was made public at the White House today

My attention has been called to the dispatches in reference to the murder of Secret Service Agent Walker, while in the performance of his duties investigating certain coal land frauds in Colorado I trust every effort will be exerted by your department to prosecute vigorously every violation of land laws which Walker was investigating

"THEODORE ROOSEVELT"

FLEET SOON TO START NORTH.

SAN DIEGO, Nov 8— Wireless communication from Magdalena Bay states that the squadron now there under Admiral Swinburne has about completed its annual target practice and will soon start north.

The protected cruiser, St Louis, has finished her preliminary shooting, and while breaking no records, has maintained her own with the other vessels. Most of the crew aboard the St Louis have been with the ship since it was in Atlantic waters The target practice of the Milwaukee and Charleston is now going on.

104 YEARS OLD BUT REGISTERS AT POLLS

NEW YORK — Old Simon, Sem Semek Hersh, or, as his American citizenship papers records his name Simon Harris appeared in line last night at the registration poll, 417 Grand street He has been missing from his usual haunts so long that East Side people thought that he was dead

How old are you?" asked the clerk

'I m 104,' replied Harris

Then he registered without assistance and hobbled away Although bent with his years the old man is active and possesses all his faculties Four years ago Harris went to Jerusalem to die He came back because it was 'slow there' The patriarch has always been very pious and a great wanderer

CARS WRECKED 6 ARE HURT

(Continued From Page 1.)

received a lacerated wound of the forehead and abrasions of the face by falling against a seat in the interior of a car and was also treated Dr. Potts' office.

James Lenoli and Dudley Matthewson, the motorman and conductor of car No 1518, which ran away, jumped from the car at the Pierce street crossing, one block before the crash occurred, and escaped injury They were later booked at the city prison by Policeman Roble on the charge of manslaughter.

1 KILLED, 6 HURT IN FIRE

(Continued From Page One.)

dow, Fireman Frank McMahon, fell from ladder while attempting to rescue a woman, Mrs M. Caplin, burned about face and overcome by smoke, Benjamin Levi; burned about face and hands in rescuing Mrs Caplin, A Oramki, burned about face while rescuing several children, Policemen Egan and Miller were overcome by smoke, Gellet lived with Mrs. Benjamin His body was found in the ruins after the fire had been extinguished

The fire, the cause of which has not yet been learned broke out on the first floor of the building and spread so rapidly that none of the occupants had an opportunity to escape Most of the inmates of the second and third floors were carried down ladders Mrs Caplin gave birth to a child yesterday She was being overcome by the smoke and was prevented from leaping to the street by Levi, who carried her down. He himself was severely injured

Policemen Egan and Miller carried out over a dozen small children.

SECRETARY TAFT IS FETED BY FILIPINOS

(Continued From Page 1.)

of Secretary Taft to the dock at the time of his departure tomorrow include a monster parade of military forces, pupils of the public schools and citizens generally

GOING TO RUSSIA.

WASHINGTON, Nov 8—Cable advices received at the War Department today confirm the Associated Press dispatches from Manila of Secretary Tafts intentions to return to the United States by way of Asia and Europe Secretary Taft will leave Manila tomorrow on the flagship Rainbow of Admiral Hemphills squadron for Vladivostok. The following cablegrams regarding the secretary s movement were received today from Brigadier-General Edwards, who is accompanying Taft on his trip

"Manila Nov. 8

"Will take advantage of the fall cruise of Hemphills squadron to go on his ship to Vladivostok tomorrow One of the cruisers accompanying will run into Nagasaki to get any cables that may come"

"Manila, Nov 8

"We leave as contemplated, 10 o'clock, Rainbow, Saturday morning for Vladivostok Advices from there reassuring as to conditions"

WILL SEE EMPEROR.

BERLIN, Nov 8—Emperor William will see Secretary Taft at Osborne House, Isle of Wight, during the former's visit to England A message conveying this wish was sent through the German Embassy at Washington, it being understood that Mr. Taft has finally decided to return to the United States by way of Europe It is regarded as likely that Mr Taft will also seek an audience of King Edward, as for the American to visit the German Emperor on British soil without paying equivalent respect to the King might be regarded as discourteous

So much has been said about Mr. Taft planning to see the Emperor that some of the other governments have seemingly become curious in regard to whether anything is intended by the step taken by the American government. Ambassadors Bryce and Jusser, it is asserted here, already have made inquiries on the subject at the State Department at Washington and it is further asserted that there is a feeling at the foreign offices at London and Paris that Mr Taft would be slighting King Edward and President Faillieres if he did not ask to see them on his way home or if he stopped only at St. Petersburg and Berlin en route homeward

David J. Hill to be German Ambassador

WASHINGTON, Nov 8—Secretary Root announced today that David Jayne Hill, American minister to the Netherlands and a former assistant secretary of state, will be named as ambassador to Berlin to succeed Mr. Tower, who will retire on account of ill health Hill has had experience in the diplomatic circles He speaks German fluently and it is said his appointment will give great satisfactory to Germany President Roosevelt first offered the position to First Secretary Bacon, who declined it, as he preferred to remain in his present position at the state department.

CONFIDENCE IS NOW RESTORED

(Continued From Page One.)

been warm friends since boyhood, as have also been some of the other officers of the New York Bank.

This message, expressing absolute confidence, comes from one of the strongest banking institutions in the United States

EASTERN GOOD WILL.

Aside from its personal value it is indicative of eastern good will, a willingness to meet any possible contingency, a tribute to Oakland's soundness and an authoritative statement of assurance that eastern banks and bankers are now really sanguine that the recent flurry has passed

The statement is the more authoritative because of coming from a well known and substantial banker, for Mr Hepburn is known in the world's circle of finance and of these men who with J Pierpont Morgan and others rescued the financial situation from any possibility of a cataclysm during a recent trying period

Only One "BROMO QUININE"

That is LAXATIVE BROMO QUININE Look for the signature of E W GROVE Used the World over to Cure a Cold in One Day 25c

AUSTRALIA'S PLAGUE OF RABBITS

To keep the plague of rabbits from destroying the pastoral industries of Australia 16,152 miles of public and private rabbit-netted fences have been erected at a cost of £800,000 Queensland alone spends £140,000 a year in erecting and maintaining fences to keep out bunny

DEPRESSED FINANCIAL CONDITIONS

A BOON TO PIANO BUYERS

Ever in the lead in originality, up-to-date methods and honorable dealings the Eiler's Music Company again come to the front as a friend to mankind in general The proposition which we are going to submit to piano buyers during the next ten days only is void of all sensationalisms in every way We are aware that we must present an offering startling in many ways to attract piano buyers under the existing conditions and we are only going to deal in solid facts Monetary conditions in Oakland have been unsettled but there is no occasion whatever for alarm We predict that business of every description will be better than ever known before as soon as the financial horizon clears To impress the piano purchasing public how optimistic we are we are going to include **ONE HUNDRED** pianos in this offering We are going to make it pay you to **DEPOSIT YOUR MONEY** here. We carry the largest variety of high grade pianos three times over than any house on the Pacific Coast New pianos from $132 upwards For ten days only you can select any piano in our immense stock up to the price of $600 and we will allow you a special credit of

1/4 off

Prices plainly marked on every piano, terms to suit yourself A small deposit and a little each month, or if you desire to pay **CASH FOR YOUR PIANO,** and your money is temporarily tied up in Alameda county banks **WE WILL ACCEPT CLEARING HOUSE RECEIPTS, YOUR CERTIFICATES OF DEPOSIT, OR YOUR PASS BOOKS AT ONE HUNDRED CENTS ON THE DOLLAR.** If your savings accounts amount to more than the price of the piano we will if you desire, pay you the difference in cash up to a reasonable amount Do you contemplate such a purchase? Have you thought of a Holiday present to your family of a piano? Is there a safer investment paying you 25 per cent than by purchasing your family a fine piano at the remarkable saving of

1/4 off

This offering will surely appeal to the wise and conservative piano buyer Our prices, always the lowest, have again been reduced as low as possible consistent with quality This entire lot of one hundred pianos are recent arrivals from Eastern factories and include everything in late ideas and artistic case designs Don t hesitate Take advantage of this most remarkable opportunity **ONLY THINK OF IT.**

1/4 off

From any piano up to the price of $600 in our immense stock. Every piano sold is accompanied by the famous Eilers iron-clad money-back guarantee This is surely a magnificent Thanksgiving offering New pianos $132, $168, $190, $210, $235, $265, $285, $305, $320, $345, $358 $385 and upwards

EILERS MUSIC CO.

1075 CLAY ST.

MEAT

Another carload on the track from Sacramento today. Must be sold Saturday. Our cash sales last Saturday largest in our history. There's a reason.

Choice Nevada Spring Lamb, hind quarters.....15c
Choice Nevada Spring Lamb, fore quarters.....10c
Roast Pork, native grain fed..... 12½
Roast Young Veal, best quality.....12½
Mutton Chops, rib and loin, special.....15c
Eastern Hams, sugar cured.....15c
Morrell's "Iowa Pride" Hams, small and lean.....17c

California Co-Operative Meat Co.

323-325 12th St.

Branch No. 1 WILSON MARKET 8th and Washington Sts.

Branch No. 2 FREE MARKET 5th, bet. Clay and Washington

ENTRIES FOR TOMORROW'S RACES.

FIRST RACE—Seven furlongs, selling, 4-year-olds and up.

1113 Etapa 112
1586 Salable 104
Progress 109
1162 Fisher Boy 112
1659 Netting 109
1178 Phalanx 112
(1573) Martinmas 109
917 The Reprobate 109
1575 Tavora 109

SECOND RACE—One mile and fifty yards selling, 4-year-olds and up

1434 Santa Ray 107
1172 Mina Gibson 107
1560 The Captain 107
Elizabeth F. 107
1534 Sahara 107
1114 Byronerdale 107
1560 Miss May Bowdish *102
1180 Nabonassar 110
972 Prince Nap 107
1586 Lone Wolf 107
1581 Orchan 107
(1062) Lucrece 107

THIRD RACE—One mile; selling; 3-year-olds and up:

1016 Bantam 107
221 Celeres 107
1158 Corrigan *106
1538 Gorgalete *102
7891 Cello 110
181 Gromobol 102
.... Ed Ball 107
.... Pleiad 102

*Apprentice allowance.

FOURTH RACE—One mile; Opening Handicap, all ages, $2000 added

.. **Acrobat 101
207**Arimo 104
.... *Montgomery 116
.... *Uncle 105
.... *Veil 101
1554 Johnny Lyons 99
.... Jack Nunnally 101
.... Janeta 101

**Carman entry.
*Hildreth entry.

FIFTH RACE—Five furlongs; purse, 2-year-olds

711 San Gil 102
594 Pajaroita 102
.... Gene Russell 111
.... Magazine 105
.... Manchester 105

SIXTH RACE—Futurity Course, purse; 3-year-olds and up

1155 Cloudlight 104
.... Fleming 99
.... Veil 99
1107 Sir Brillar 107
1595 Fireball 104
785 St. Elmwood 102
1555 The Mist 104
.... Jack Nunnally 104
1181 Ocean Shore 99
.... Perjudio 102

TAFT & PENNOYER

Saturday Display of

New Cloak and Suit Arrivals

The week has witnessed many new additions to the Cloak and Suit Department which will make their first apearance on Saturday morning. These are naturally the very latest models possible to obtain Furthermore we have been especially careful in their marking and in every instance the customer has received the benefit of as low a price as it is practicable to make.

New Line of Cravenettes

These superb garments—semi-fitting and loose backed should fit in admirably with the season. They may be had in tan, gray and blue.

Prices $13.50 to $40.00

New Coats

A splendid line of three-quarter lengths in mixed, cheviots and fancy weaves.

Prices $8.50 to $50.00

Solid Color Coats

An elegant assortment of three-quarter length coats in blue, brown, tan, red, green and black, plain and fancy models.

Prices $18.00 and upward

Children's Coats

A complete and stylish showing of these garments in plain colors and mixtures and in innumerable styles. Sizes 6 to 14 years.

Prices $6.75 and upward

Saturday in the Shoe Department

Saturday in this department is always a busy day and will be especially so tomorrow. Space forbids the detailing of all the special values to be shown but the following resume gives a fair idea

Infants' Shoes, all leathers, $1 50 values for **$1.25.**
Children's Shoes, all leathers, $1 75 values for **$1.50.**
Children's Shoes all leathers, $2 00 values for **$1.75.**
Child's Shoes, all leathers, $2 00 values for **$1.75.**
Child's Shoes, all leathers, $2 50 values for **$2.00**
Misses' Shoes, all leathers, $2 50 values for **$2.00.**
Misses' Shoes, all leathers, $3 00 values for **$2 50.**
Women's Oxford and Christie Ties, $4 00 values for **$3.50**

A complete stock of Berkeley and Stanford Pennants and canes for the big football game at Stanford tomorrow. Prices from 50 cents upward.

BROADWAY AT 14th ST. OAKLAND

YOU

don't know how much your money will buy 'till you see Kinsey's prices. Look around, then come and see how much we save you.

Here are just a few samples of how our goods are priced:

Tapestry Carpet, per yard . . 75c
Wilton Velvet, laid and lined, yd $1.10
Tapestry Rugs, 9x12 . . . $15.00
Ingrain Rugs $3.50

Our full line of patterns makes it easy to suit you here.

We take pleasure in showing our stock and giving prices, whether you buy or not.

Kinsey Furniture Co.

527-529 12th St., Near Clay

TRIBUNE SUBSCRIBERS who fail to receive their paper before six o'clock every evening should telephone to the Circulation Department, Oakland 528, and the Carrier will be notified to deliver copy immediately.

ELOPERS FLEE IN BIG AUTO

Sister-in-law of Ambassador Dudley Weds Man of Her Choice.

LOS ANGELES, Nov. 8.—Speed laws were torn to remnants when Miss Eleanor Kelley, sister-in-law of Irwin B. Dudley, United States Ambassador to Brazil, eloped in a large red automobile to San Bernardino with L. F. Wellan, and hastily became a bride. Miss Kelley, a beautiful girl, had been living here two years with her brother Edwin, an attorney, who apparently did not take kindly to the suit of Wellan.

Kelley happened to go out of town for a few days and, finding the coast clear, the sweethearts instantly reached a decision and within ten minutes after the brother's departure they were off on their sixty-mile ride to nuptial bliss.

When they dashed into San Bernardino, in fear of possible interception, a marriage license was secured with the utmost dispatch and an accommodating minister was found to tie the knot. This was Sunday but the secret was kept until last night, and her brother will not know it until today, when the bride and groom fear there may be a stormy scene.

WHOLESALE GROCERY GOES UP IN FLAMES

MUNICE, Ind., Nov 8. — The four story building occupied by the Joseph Goddard wholesale grocery store and covering a quarter of a block, burned today Loss $200,000.

Hub Special No. 2

Saturday Special

$6.50 Suits Extra Pants Free With Each Suit. $4.95

Our last special was such a grand success that we have concluded that the buyers of boys' clothing of Oakland and neighboring towns are expecting some very good bargains each week from us.

Not to disappoint them we have placed on sale for Saturday a big line of $6.50 suits for $4.95, and give an extra pair of knee pants free with each suit. Now don't be so late as some of our customers were last Saturday and wait until the sizes are all gone. Come early. Boys' overcoats are always a special feature with us. Ask us about them Saturday. See our 11th street window for ideas in boys' clothing.

The Hub
OAKLAND'S GREATEST CLOTHIERS BROADWAY AT ELEVENTH

Do you know that the

TOPAZ

can be had in varying shades from a clear white to a rich golden and reddish brown. We have them.

Our selection of the

November Stone

is the largest and finest ever shown in Oakland.

We have in stock and make to order—Brooches, Cuff Links, Lavalliers, Rings, Scarf Pins, etc.

S. SAMUELS

Gold and Silversmith,

481 Twelfth St.,

Bet. Broadway and Washington.

VESSEL BREAKS RECORD AGAIN

Lusitania Rushes Across Atlantic With Gold to Stop Financial Flurry.

NEW YORK, November 8.—The marvelous record established less than a month ago by the giant turbine Cunarder Lusitania, when she cut several hours from the passage time across the Atlantic, has been broken. The vessel still retains the title of queen of the seas, as it was she herself that established the new low mark, and incidentally she added several new records to her credit. These include the best day's run, 618 knots, made November 6, an average of more than 600 knots for every full day and an average hourly speed of 24.25 knots for the full 2781 miles.

On her last voyage the Luistania covered the distance in four days, nineteen hours and fifty-two minutes. The voyage ended today over the same course, was completed in four days, eighteen hours and forty minutes, thus clipping one hour and twelve minutes from the previous low mark And this was done in the face of conditions none too favorable.

From the start the weather was stormy and on the last two days when the big steamer was on the home strech, where the greatest burst of speed might have been expected, she drove straight into the teeth of a strong wind, high seas and occasional sharp squalls. The day's runs for he voyage were: 606, 616, 618, 610 and 310 knots In the Lusitania's big vaults was stored nearly $12,600,000, more than a quarter of the immense total which has been engaged abroad by American bankers since the trouble began. This gold was transferred to the consignees and then added to the country's available circulation of currency.

LAHAN BACK IN SAN JOSE

Missing City Official Says He Was Ill in San Francisco.

SAN JOSE, Nov. 8—The following statement, said to have been prepared by an attorney, was given out late last night.

"Thomas E. Lahan, secretary of the Police and Fire Commission, whose unexplained disappearance from this city for five or six days created so much excitement, returned home today and will resume his duties in a day or two. In explanation of his absence Mr. Lahan said

"'I left here Wednesday evening last with absolutely no other intention than spending a night in San Francisco I had been worn out and ill for several weeks, but did not consider that there was anything serious the matter with me until I reached San Francisco There I was taken suddenly ill and was taken to a friend's house in the suburbs. I knew nothing of the hubub that my absence was creating until last night, and upon learning of the rumors which were being published I immediately took the train for home.

WORK TRYING.

"'On account of having been worn out ever since the 9th of September celebration my accounts, perhaps, were not in as clear a condition as I would have wished to have had them had I known they were to be inspected by third persons The confusion was increased from the fact that I had my stub book and pocket ledger with me With the light that these books will throw upon my affairs I think that the officers of the lodge will have no difficulty in determining that everything is all right.

"'My work on the Native Sons' committee this year was particularly trying, and in my enthusiasm I overtaxed my strength I am, of course painfully regretful of the uneasiness which I have caused my friends and the damage which I fear may have been done to my standing in the community. But I am deeply appreciative of the confidence which my friends, particularly the Native Sons, have maintained in the face of what must have seemed like damning circumstances.'"

HONOR REAR ADMIRAL ABOUT FESTIVE BOARD

VALLEJO, Nov. 8. — Rear-Admiral Richard C. Hollyday, chief of the Bureau of Yards and Docks of the Navy, was the guest of honor at a banquet tendered last evening by tht Vallejo Chamber of Commerce at the Hotel St Vincent. The banquet was attended b eighty guests, including the htads of departments of the Mare Island yard. President Frank R Devlin of the Chamber of Commerce acted as toastmaster.

Admiral Hollyday spoke on "Once Californians, Always Californians" Other toasts rtsponded to were as follows: "Mare Island Navy Yard," Captain Thomas S Phelps, commandant; "Congress and the Navy," Congressman Duncan E. McKinlay; "Old Friends," George W. Morton; "Labor Omnia Vincit," J. B Dale.

Admiral Hollyday is here on a tour of inspection. Upon his return to Washington ht will make his recommendations to Congress as to next year's appropriation. It is believed that $1,000,000 will be asked for further improvements at the Mare Island station.

ASSAULT AND ROB CAPTAIN OF STEAMER

Special to the Tribune.

SAN FRANCISCO, Nov. 8.—Captain Charles Nelson of the steamer Scotia was assaulted and robbed in the darkness of Spear street wharf at 11 o'clock last night while on the way to his vessel, which was lying at the end of the pier.

It all happened so quickly that the captain is unable to recollect just exactly what occurred, but he says that about 100 feet from the entrance to the pier he was dealt a vicious blow on the face, which knocked him down, and three men went through his pockets. He called lustily for help and Corporal Keys of the harbor station responded. He was removed to the Harbor Emergency Hospital, where his wounds were dressed.

No trace was discovered of the robbers and Detectives Conlon and Mackey were detailed on the case this morning.

SYNDICATE TO OFFER YIDDISH PRODUCTIONS

NEW YORK, Nov. 8.—Henry C. Miner, the theatrical manager, has joined hands with Boris and Max Thomashefsky to establish a series of theaters over the country in which only Yiddish plays will be presented. They will also control the companies that circulate between these playhouses. Miner will furnish the money needed for the new theatrical corner, together with some years of experience in handling burlesque shows, while the Thomashefsky brothers will furnish long experience in schooling Yiddish companies and presenting their kind of plays. Theaters will be located in Chicago, Baltimore, Cleveland and St. Louis.

"My Cake is Dough." Did not use Sperry's Flour.

For "Automobile Eye". Insurance Ask Your Druggist for Murine Eye Remedy.

DEPOSIT VAULT HAS ARMOR STEEL PLATE

NEW YORK, Nov. 8.—Much interest is being taken by crowds of onlookers, as well as by engineers and contractors, in the speed and accuracy with which immense armor steel plates weighing seventeen tons each are being unloaded and put in position in the basement and sub-basement of the Carnegie Safe Deposit Company building at Broadway and Cedar street. They will be parts of the biggest steel safe deposit vault in the world.

This vault, which will be ready for use next March, will weigh 1215 tons. It is a two-story structure with special elevator and stairways between the lower and upper stories. The inner dimensions of the lower vault, which is many feet below the sidewalk, are: Length, 109 feet; width, 30 feet 6 inches; height, 9 feet 4 inches.

There is an entrance to both vaults and an emergency entrance through a plate of the same thickness. The main doors weigh 40 000 pounds each The joints of the doors are liquid and gas proof The steel slabs used in the construction of the vaults are similar to those on United States battleships.

ASK MAYOR TO VETO TELEPHONE ORDINANCE

CHICAGO, Nov. 8.—Mayor Busse will be urged today by several influential political and civic organizations in Chicago by the Telephone Users' Protective League, and by the Illinois Manufacturers' Association to veto the Chicago Telephone Company's ordinance. Important amendments looking to the protection of the peoples interests will be demanded. The appeal to the mayor will take the form of a protest against the hasty manner in which the telephone ordinance was passed in the early hours of the morning. He will be requested to defer action on the measure at least until Saturday night to give a committee appointed by these societies further time to examine the ordinance and present their objecton. The Mayor announced that he and the corporation counsels office would study the ordinance carefully before he took his pen in hand to make it a law or vote it.

Any skin itching is a temper-tester. The more you scratch the worse it itches. Doan's Ointment cures piles, eczema—any skin itching. At all drug stores

ARRESTED FOR ISSUE OF FALSE PSASPORTS

LIBAU, Courtland, Russia, Nov. 8. — The police yesterday searched the houses of several agents of the lint of Russian steamers running from Libau to New York resulting in the seizure of several false passports and the arrtst of the agents and many immigrants who were intending to embark for the United States. Considerable traffic is reported to havt existed in passports which were sold with steamer tickets to New York.

SEND FIRE BOAT TO MEET BURNING VESSEL

NEW YORK, Nov. 8.—The old Dominion line steamer "Jefferson" from Newport News and Norfolk is coming up the bay with a small fire in her hold. The fire department has betn requested to send a fire boat to meet the steamer when she reaches her dock.

MISSIONARY TO WORK AMONG CATTLE RANGES

NEW YORK, Nov. 8.—Rev. Robert L. Paddock, who was chosen at the Episcopalian Convention, held in Richmond, Va., recently for the post of missionary bishop in the mining camps and cattle ranches of Eastern Oregon, in announcing his acceptance of the position, sad today:

"Ths work in the West is not of my choosing, but just as a soldier is ordered into battle, so am I ordered on to the firing line of missionary work in this country. My work there will be totally different to that here There I will be known as a sky pilot riding among the Indians and cattlemen I will dress like a cattleman. My office will be in the saddle, I will have no fixed abode."

Piedmont Floral and Seed Co. Always has a fresh supply of choice cut flowers. Funeral designs and bouquets promptly made Ring up phone Oakland 5031; store, 60 San Pablo avenue.

Zinco and half-tone cuts made at TRIBUNE office.

RUSSIANS WANT TO FIGHT WITH U. S. ARMY

ST PETERSBURG, Nov. 8.—The talk of the possibility of a war between the United States and Japan which has been taken seriously throughout Russia, is bringing many volunteers to the American Embassy who say they are anxious to serve in the United States army in case of hostilities.

A riport is also in circulation in military circles that the American army in the Philippines needs instructors, especially for the artillery and engineer corps. Five or six Russian officirs of these branches of the service apply daily at the Embassy for admission and are disappointed by the assurances that there is no likelihood of Japan and the Unittd States going to war.

A specific for pain—Dr. Thomas' Eclectric Oil, strongest, cheapest liniment ever devised. A household remedy in America for 25 years

Just As Welcome As Greenbacks

—We refer to Clearing House Certificates, which we freely accept for purchases of merchandise.

Checks on San Francisco and Oakland Banks with the usual identification are as welcome as coin.

H. C. Capwell Co.

THE LACE HOUSE 12TH AND WASHINGTON STS. OAKLAND.

BERKELEY STORE 2100-2104 SHATTUCK AVENUE

OUR BERKELEY STORE

is already three times as big as the Oakland store during its first year of life.

We are giving just the same right service in one city as the other.

Oakland's Trying-Out Period

THOSE wise Ancients who refused to deal in gold except it were of absolute fineness, exposed the precious metal to the trying ordeal of fire in order to be absolutely certain of its purity. In all ages, men and conditions as well as metals, have been "tried" as if by fire.

This store is continually undergoing the fining process. Year after year we consider ourselves as being put to the test by a descriminating community. Our sole aim is that every principle we practice, and every article we sell shall stand the closest scrutiny and shall receive the assayer's certificate of being one hundred per cent fine.

Special Values in

Long Gloves

Special at $3.15

12-button length, real English cape gloves; Dent's shades; regular price, $3.50.

Special at $3.45

16-button length, real English cape gloves; Dent's shades; regular price $4.00.

Special at $3.15

16-button length, fine quality kid, in black only; all sizes; regular price $4.00.

New Silk Gloves

No better silk gloves are made than the "Kayser's."

Dependable Umbrellas

There is a good Umbrella in this store for everybody—a genuine water-tight protector It will save you ten times its value in protecting your apparel, to say nothing of doing its part in preventing colds, coughs and rheumatic shoulders, grades at

50c, 75c, $1.00 and up to $12.50

Stylish Suits, Coats and Furs

The big suit department is now at its prime. It has all its lines complete with the latest exposition of styles that could be expressed from New York and its reputation for good values is more deserved than ever.

A few facts from this department are well worth reading:

52-inch Broadcloth Suit $57.50

Handsome broadcloth suit, tight-fitting coat, 52 inches long, silk lined, entire garment bound with braid The skirt is plaited with self-folds and the shades include the new malse, wine, green, also in black—$57 50.

Misses' Cutaway Suits $37.50

Smart cutaway suits for misses, made of a high-grade of herringbone serge. The coat is lined with fancy silk and the skirt is cut full flare with nine gores trimmed with self-folds; this model in all the new shades, priced $37.50.

Elegant Evening Coat $27.50

This coat is just as pictured, made of a very fine quality of broadcloth lined with satin and trimmed with silk cord, comes in tan, light blue, lavender and cream, priced $27.50.

FUR COMFORT

—is to be found in the many stylish stoles, boas, four-in-hands and shoulder capes that are being displayed in generous variety.

Each piece of furwear selected by us is closely scrutinized—no indiscriminate shipping to us of furs from some wholesale house that is overstocked We guarantee every piece to be just as represented, knowing that a purchase of furs should be a purchase for years.

Four-in-hands, scarfs and boas are priced according to grades and skins—from$3.50 to $125.00.

Muffs to match neck pieces—$3.50, $5.00 and to $85 00.

A very satisfactory selection of fur sets for misses and children at right prices.

Special Values in Walking Skirts

$6.95

This is a duplicate order of about seventy-five all-wool Walking Skirts, made in plaited style with self fold; smartly tailored throughout; good mixtures and plain winter colors—entire lot marked $6 95.

Special Sale of

Untrimmed Hats

The millinery department without waiting for the season to advance further is cleaning out about fifty dozen of high-grade hat-shapes—all this season's staple goods.

Satin top shapes with wide velvet facing! off-the-face and mushroom effects, black only; regular price $2.75—SPECIAL AT • $1.59

Stylish shapes, beaver crowns with velvet brims; another style has corded silk tops with satin facings; regular $3.50 and $3.75—SPECIAL AT $2.25

Untrimmed plaited silk Hats in new shapes, changeable reds, browns, greens and Copenhagen blue; regular $4.75—SPECIAL AT $3.00

Special sale of Blue and Gold and Cardinal

College Ribbons

Saturday morning so that you can secure your favorite colors before journeying to Stanford, we place on sale a special lot of blue, gold and cardinal all-silk ribons.

1-inch wide—Special 5c yd.

1 1-2-inch wide—Special 8 1-3c yd.

4-inch wide—Special 25c yd.

Ladies' Merino Hosiery

Ladies' Black Merino Hosiery in two styles of winter weight; ribed or plain, extra elastic and made with double heel, sole and toe; an extra good quality for approaching winter.

25c pair

Ladies' Cashmere Hosiery

Ladies' Black Cashmere Hosiery; a fine hose either ordinary or extra size; with double heel, sole and toe; also a gray cashmere or black with gray sole; undoubtedly one of this department's strongest leaders.

50c pair

Ladies' Ribbed Undergarments

Ladies' Fleeced Vests and Pants, in white or silver gray, made of combed Egyptian cotton; medium weight, at garment

25c

Ladies' Union Suits

Ladies' pure, white, Fleeced Cotton Union Suits, made with finished seams and on same frames as our more expensive garments, regular sizes $1.00 suit; extra sizes

$1.25 suit

Men's Socks

The newest things in Gents' Fancy 1-2 Hose in solid colors, checks or colored figures on black ground, also black, mercerized also plain black; mercerized

50c

Men's Shirts

Men's plain white, also colored plaited Shirts; a swell line of the season's newest novelties at

$1.25 each

Winter Petticoats

include silk, satteen and other kinds.

In speaking of silk petticoats, the guaranteed "S. H. & M." make always comes first. In addition to being made of heavy taffeta in the newest styles and shades, each petticoat is guaranteed for three months of ordinary wear—otherwise we give you a new petticoat and the manufacturers give us one.

$6.50, $7.50 and to $20

Serviceable Sateen Petticoats, choice of a dozen different kinds of up-to-date flouncings, well made, of good material;

$1.25, $1.50 and to $3.95

Pres-de-sold Petticoats, look like silk, give perfect satisfaction and always down-to-the minute in style; black and colors;

$2.00, $2.50 and to $3.50

"Heatherbloom" Petticoats are made of silk finish, very durable material; preferred by many to real silk;

$2.50, $2.75 and to $3.50

In this department will also be found an ample selection of flannelette and knitted petticoats.

Young Misses' Coats

The little lady in the picture certainly presents a stylish appearance.

There is tone, individuality and quality in every line of her coat.

Smart coats for misses up to 14 years; comes in plaids, checks, stylish mixtures and plain colors; in all prices from

$4.25 to $16.50

In this department we are now showing the most stylish winter models in English Piccadilly Coats for children from 6 to 14 years. Each of these garments bears the genuine Piccadilly label, guaranteeing their style;

$6.50, $7.95 and to $20.00

Winter's Winsome Waists.

The wants of waist-wearers were never so many as today; nor were we ever so well prepared to satisfy them

There are silk waists, alpaca waists, messaline waists, batiste waists, lace waists, net waists, lawn waists of a thousand descriptions, genuine Scotch flannel waists, pretty waists in Scotch effects.

As to the styles, there is a demand for every conceivable kind of waist, tailored, plain, elaborate, fancy. Every woman has her own idea, and while it is hardly likely that any human agency can supply every want, we do not hesitate to say that we come very near the mark in the matter of waists.

Taffeta Silk Waists ..... **$3.75, $4.50 and to $10.50**

Dainty Messaline Waists ..... **$5.00, $6.00 and to $20.00**

Exquisite Net and Lace Waists.... **$3.00, $4.00 and to $35.00**

Lingerie Waists ..... **$2.25, $3.00 and to $5.50**

Batiste Tailored Embroidered Waists ..... **$2.50, $2.75 and to $5.50**

Genuine Scotch Flannel Waists .. **$2.50, $3.00 and to $4.50**

Scotch Flannel Effect Waists.... **$1.25 to $1.75**

Lawn Waists ..... **$1.00, $1.25 and to $7.50**

Neckwear of Style

Severity and fancifulness, both have place, in this season's latest neckwear.

Stiff tailored linen collars; embroidered tailored collars; collars with fancy bows and jabots of silk lawn and trimmed with lace; jabots of chiffon trimmed with lace—these are some of the favored styles that are now being displayed in sufficient variety to cater to every correct taste.

The grades of these many styles are:

25c, 35c, 60c, 75c and to $2.50

Veilings and Hat Drapes

New meshes, new shades, new borders and good values tell the entire story of the winter's, veilings, which are priced 25c, 35c, 50c and to $1.50 per yd.

Ready-to-wear veils and hat drapes are shown in such variety of novelties as to fully account for their great popularity.

Veils of many kinds of plain and dotted nets; veils trimmed with chiffon or velvet ribbon borders, veils with plain hemstitched borders; veils with spray and satin striped borders of different widths; auto veils, hat drapes, etc.—$1.25, $1.50, $1.75 and to $4.95.

THE BELT SECTION

Here's a busy department indeed. It seems as if everybody who leaves the Waist counter goes to the Belt counter—and is invariably satisfied. While the following facts may savor of the routine all the belts are new.

Plain and studded elastic belts—50c, 65c and to $4.50.

Leather belts, black and colors, variety in plenty—25c, 50c and to $1.75.

"Anthony" belts, perfectly shaped—50c.

Novelty belts; velvet elastic; elegant buckles and back pieces—$1.25 to $6.00.

COWHIDE SUIT CASES

We are particularly proud of our display of genuine cowhide suit cases.

Our great leader is a strong cowhide suit case lined with linen canvas, double shirt flaps and extra straps inside; hand turned handle, brass lock and catches, in russet and dark brown. Special value at $5.50.

Other lines of great values in suit cases up to $16.50

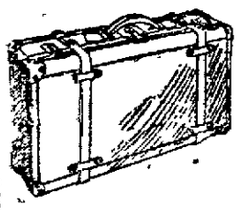

Gent's Neckwear

The first installment of holiday goods embracing all the latest colorings, patterns, etc. of Fall '07 designs in Men's Neckwear now being displayed . . 25c

FLAMING COAT OF RED IS GIVEN BIG VARSITY 'C'

PRIDE OF U. C. MEN BLUSHES BECAUSE OF AWFUL NEGLECT

WHILE BERKELEY IS RALLYING STANFORD SPREADS ITS PAINT

BERKELEY, Nov. 8.—For the second time within the past two weeks Stanford students scaled Charter Hill last evening and gave the big cement "C" a coat of bright, flaming red. Later, on their way down the hill and out through the campus in the early morning hours the vandals tarried long enough to paint a great ill-shapen "S" upon the front wall of the Greek Theater. These achievements seemed to satisfy their craving for mischief for the time, as no other traces of their work has been found as yet.

When the sun rose over the hills and its beams fell upon the red "C" the wrath of the Berkeley lads knew no bounds. They swarmed up the sides of the hill and in less than an hour the California emblem resumed its normal aspect.

A strong guard of freshmen and sophomores will be stationed on the hill and the "C" will be kept lighted at night with electricity from now until after the game.

Plans are being laid to administer punishment on the Cardinal lads when they go down to Palo Alto tomorrow.

The Stanford men painted while the smoker rally was being held at the university. The stunts of the rooters were practiced for the big game. Door keepers from each class kept all but university men out of the gymnasium. The band and the De Koven Club furnished the music. The speakers that addressed the rally were: Phil Carey, '04, former yell leader; Superior Judge Melvin, '89, of Oakland; Milt Schwartz, '01, who led the yells in former years; Ralph Merritt, '04; John R. Glascock, '65; Harry Dehm, '05, and Everett J. Brown, '98.

ELOPES WHEN HER PARENTS SAY "NO!"

18 IS OLD ENOUGH TO WED, GIRL DECIDES

BERKELEY, Nov. 8.—Cupid once more triumphed over parental commands when Miss Julia Prentice eloped with Richard R. Wharton when it became evident that the parents of Miss Prentice did not want her to marry for another year. They declared that a girl eighteen had no business getting married. But the young people thought differently.

Accompanied by several friends, Miss Prentice and fiancee journeyed to Santa Rosa last Sunday and were married by the Rev. Mr. Torrey of the First Baptist Church. It was not until yesterday that the bride informed her parents what had taken place and then the parental forgiveness was quickly given. The young couple are on their honeymoon in the southern part of the State.

Wharton is manager of the H. N. Gard Paper Company of Oakland. Mrs. Wharton is the daughter of George C. Prentice, a local contractor.

MRS. R. R. WHARTON, WHO WAS MISS JULIA PRENTICE

WANT 'EXTRA DRY' CITY AND COUNTY OF BERKELEY

Club Not Only Goes on Record Against Consolidation, but Also Proposes Secession.

BERKELEY, Nov. 8.—The matter of most importance that came up before the North Berkeley Improvement Club last night was the formation of a City and County of Berkeley. Stacy W. Gibbs, who was appointed at the last meeting to look up the law on the question reported that the obstacles were great but by no means unsurmountable. The real trouble lies in the law that says that the county seats cannot be located within five miles of each other, says Gibbs, and to remedy this it would require a constitutional amendment that would provide that contiguous cities of over 25,000 inhabitants or more be allowed to establish city and county government within themselves.

REASON FOR CHANGE.

The speaker gave many reasons for formation of the proposed county of Berkeley, among them being the very compactness of the district included, which would enable a larger income for a proportionally less territory, and consequent improvement of this city; less expense in keeping up jails, for the city jail could be used as a county jail, the expense of only one Superior Judge and the appointment of city police as deputy sheriffs. Against this might be increased care of the poor and indigent, but this is hardly probable, declared Gibbs, as Berkeley does not furnish her per capita of these dependents. If she did, the speaker said, there would be no more expense in this direction than at present.

OPPOSES CONSOLIDATION.

E. C. Marliave said: "The real solution of this problem is found in the University. Consolidation would be advisable were it not for this institution which we are bound to protect from the inroads of vice and whisky, at all hazards. The question already is settled. No university town ever has consented to unite with a city of corruption. Cambridge, Mass., has steadily declined to be absorbed into the benevolence of Boston and always will decline.

"With all due respect to the real estate boosters who desire amalgamation for their own private ends, the real citizens of this city will never consolidate with a city whose ideals are those of Oakland and the liquor interests."

AGAINST SALOON.

Captain E. J. Martin spoke as follows: "Tax, greater or less, is no consideration in questions of this kind. We will not consent to an amalgamation of our ideals with those of the interests back of this movement. The whisky crowd has men in this city who cry, 'We've got to have our booze, and we are going to have it.' Mr. Chairman, people—respectable people—have flocked to this city because they know it is the one really desirable spot in California where persons may live in safety from the saloons. They don't want open saloons, and here is the spot where they can escape them.

"Who is backing this agitation? The men who always will do anything for a dollar or less, and they have got to be watched. Do we want to degrade ourselves by uniting with whisky Oakland or racetrack Emeryville? Of the two Emeryville is preferrable."

PASS RESOLUTION.

At the end of this discussion a resolution was passed putting the club on record as opposed to any consolidation of Berkeley with Oakland.

A banquet is being arranged for two weeks from tonight at which time Marsden Manson will speak to the club on the Hetch-Hetchy water proposition.

The year's representatives on conference were appointed as follows: Stacy W. Gibbs, Captain E. J. Martin, C. A. Sherman, Victor J. Robertson, H. H. Shily and E. C. Marliave.

PIANISTE WILL GIVE HALF HOUR OF MUSIC

BERKELEY, Nov. 8.—The half-hour of music in the Hearst Greek Theater at 4 o'clock on Sunday afternoon, November 10, will take the form of a piano-forte recital by Miss Clara V. Rauhut. The program follows: Part 1. (a) Spring Song, (Mendelssohn); (b) Spinning Song, (Mendelssohn); (c) D-flat Nocturne, (Chopin); (d) "Magic Fire Charm," (Wagner-Brassin). Part 2. (a) "Hark, Hark, the Lark," (Schubert-Liszt); (b) Rigoletto Fantasie, (Verdi-Liszt.)

CITY CHEMIST MAKES ANALYSIS OF CEMENT

ALAMEDA, Nov. 8.—City Chemist A. A. Cunningham yesterday made an analysis of the cement being used by the Hassan Pavement Company in the building of the Webster street roadway. He will make known his findings next week.

The company is under contract to use only first-class cement and the test was made to find if it was living up to contract. Mayor Taylor made an inspection of the work done to this time yesterday morning.

ELKS IN BLACK FACE WILL SING AND JOKE

Minstrels Are to Open in Alameda

HOWARD DE COURSE (on left) AND THOMAS BRANCH, WHO WILL TAKE PART IN ELKS' SHOW.

ALAMEDA, Nov. 8.—Monday night will be the big night in local Elkdom, for it is then that the first performance of the military minstrels will be given at the Park Theater.

Most of the Monday night seats have already been sold. The show is to run four nights, however, and will undoubtedly be patronized to the full seating capacity of the house each night. The Elks expect to make a greater success than last year and have added many features to accomplish this end.

Last year the show was unique and out of the run of the ordinary minstrels and this year will have many original acts that will make good. James McVey, the popular Oakland singer, will again give his tenor solos. Arthur Morganstern will be one of the bass singers, and Henry Koerber the other. Howard DeCoursey and Tommy Branch, soloists and conversationalists, will have an altogether different act. They make a good team and have a bushel of lively talk, always laugh producing.

FUNNY END MAN.

Jack Heaney, the shortest and broadest end man in the business, will have a solo. "Buck" Ward will sing coon songs. There will be other soloists and they will have new songs. There will be a jungle scene in the olio, the scenery for which Miss Grace Wishar has painted, which will be something out of the ordinary. The tickets for the Alameda performances are being sold at the Elmer Electrical Company's office on Park street.

MAKES HER FORMAL DEBUT AS PIANISTE

Miss Grace Johnson Gives Splendid Program at Hillside Clubhouse.

BERKELEY, Nov. 8.—Miss Grace Johnson, who made her formal debut as a professional pianiste at the Hillside clubhouse last night, achieved a signal success. Her remarkable technique and power of interpretation met with the appreciation of a crowd that filled the artistic building.

Miss Johnson was presented by Frederick Biggerstaff and assisted by Mrs. Morton Johnson (nee Kirby) with several charming songs. The program included the following: Allegro con brio, "Waldstein Sonata," (Beethoven); "Memories" (Niedlinger); "Since I First Met Thee" (Rubenstein); etude, C sharp minor (Chopin), "Caprice Espagnol" (Moszkowski); melody, G flat (Paderewski), and a number of others.

CONCORDIA CLUB TO DANCE

Theater Party and Banquet to Be Given.

BERKELEY, Nov. 8.—The twenty members of the Concordia Club will form a theater party next Saturday evening to attend the Orpheum show in Oakland. After the theater the boys will meet at a cafe, where a banquet will be served.

The Concordia Club members will hold their eighth annual ball at Wilkins Hall Tuesday night. The arrangements for the affair are all complete. The committees in charge of the affair are:

Reception—G. E. Middlehoff, W. L. Hoessli, O. Putzker, H. Erickson, L. Duprey.

Arrangements—G. Samson, G. Jones, C. Johnson, E. Jullerato.

Refreshments—J. Aguirre, H. East, C. Floyd.

Music—G. Bowman.

E. E. Niehaus will act as floor manager, assisted by J. Wright.

The officers of the club are: E. E. Niehaus, president; J. Wright, secretary; G. Samson, treasurer; G. E. Middlehoff, past president.

DISCUSS PLAN FOR NEW PLAYGROUNDS

Park Feature Not Neglected but Romping Ground of Prime Importance.

BERKELEY, Nov. 8.—The making of a park and playground out of the public park land in South Berkeley, bounded by Russell, Ward, Park and Mabel streets, was discussed last night at a committee meeting of the Hillside Improvement Club.

The section is three blocks long and one block in width. The plan of the committee is to have a place in the center laid off for a sandpile in which the younger children can play, and to have the boys' playground at the ends. Lawn and shrubbery is not to be neglected, although the playground is to be the most important part of the park.

MADE SECRETARY OF ORGANIZED CHARITIES

BERKELEY, Nov. 8.—Miss E. Wright has been chosen secretary of the new Berkeley society for organized charities. Miss Wright has been identified with charity work among the Russians of San Francisco.

The officers of the Berkeley organized charities are: Rev. E. L. Parsons, president; Professor A. C. Miller, vice-president; Miss E. Wright, secretary; Anson S. Blake, treasurer. President Wheeler, Frank M. Wilson, Rev. Mr Parsons, Rev. John Lathrop, Mrs. C. H. Rieber and Mis Jessica Peixotto are on the board of directors.

COLLEGE WOMEN'S CLUBS GIVE RECEPTIONS

BERKELEY, Nov. 8.—The Berkeley chapter of the Alpha Sigma sorority gave a delightful dance last night in the Hillside clubhouse. Many of the younger society set were present. The hall was very artistically decorated with ferns and autumn leaves.

HOLD RECEPTION.

The Ladies' Aid society of the First Christian Church gave a reception in honor of Mrs. Wallace Pond Tuesday afternoon. The home of Mrs. R. A. Berry was the scene of this affair. The rooms were tastefully decorated with red chrysanthemums and autumn leaves. The afternoon was one of delightful informality, among the features of which was an attractive musical program consisting of piano solos by Mrs. B. B. Robinson, vocal solos by Mrs. C. A. Meek, accompanied by Mrs. B. B. Robinson, and duets for the mandolin and piano by Mrs. Miller and Mrs. Tupper.

Mrs. Berry was assisted in receiving the guests by Mrs. Horne, Mrs. Fred Johnston, Mrs. Wallace R. Pond, Mrs. W. J. Hartley, Mrs. Benjamin Day, and Mrs. E. C. Knox.

COLLEGE GIRLS ENTERTAIN.

Dal Riada club, one of the select organizations among the young women of the University, entertained a number of its friends at an informal reception last Wednesday evening. The clubhouse at 2327 Bancroft Way was artistically decorated for the affair. This is one of the new clubs formed this year and numbers among its members the following young women:

Miss Cora Thomson, Miss Agnes Stewart, Miss Edna Pracy, Elizabeth Kedrrlivansky, Inez McCall, Naemi Anderson, Ethel Campbell, Bernice Carpenter, Edith Grey, Mary Hetchel, Miriam Caldwell, Carrie Thomas, Aileen Joses, Meta Parks, Mabelle Paulsen, Lorena McCall, Elsa Dietrich.

The home of Mrs. W. Reiger in North Berkeley was recently the scene of a delightful musicale in which Robert McClure, barytone, and Paul and Thomas Rieger took a prominent part. Mr. McClure's voice is very remarkable for one so young, he still being in his teens and a student at the High school, and it has attracted the attention of a famous Eastern vocal instructor, who has offered the lad the advantages of musical instruction and has asked him to go East, where the instructor can direct the young man's study.

On Thursday evening of next week Mr. McClure will give a concert at the Hillside clubhouse. He will be assisted by Paul Rieger as accompanist and Thomas Rieger will play some selections on the 'cello. They are preparing an especially attractive program.

VISIT IN EAST.

Mrs. M. B. Kellogg and Miss Louise Kellogg left a few days ago for the East, where they are planning to spend the winter in the larger cities.

Miss Jimmie Montgomery, daughter of General J. W. Montgomery, has returned to her home in Chico after a visit in this city as the guest of Miss Fraser.

GIVES BRIDGE PARTY.

Mrs. Charles Sloan entertained about twenty friends at a bridge party at her home on Etna street. The hour of cards was followed by music, song and refreshments, a number of the guests contributing to the evening's pleasure.

Mr. and Mrs. Benno Hart were hosts on Tuesday evening, when they entertained twelve friends at an elaborate dinner. The table had as its setting the largest room at Cloyne Court, and it was laden with dainty flowers and ferns. The Harts are frequent hosts, their entertainments generally being dinner parties, which are marked with a delightful informality.

To Be Bride on Thanksgiving

ALAMEDA, Nov. 8.—The engagement has been announced of Miss Rose Andersen, daughter of Mr. and Mrs. John Andersen of 1442 Cottage street, and Edward Smith, a San Francisco bookkeeper. The wedding ceremony will be performed at St. Josephs Church on Thanksgiving. Miss Mary Andersen, a sister of the bride-to-be, will act as maid of honor. Miss Rose Andersen has been a resident of this city all her life and is popular and well known. Her parents have lived here for twenty-seven years. After the honeymoon trip the couple will occupy a home on Buena Vista avenue, which is now being prepared for them.

ENTERTAINS FRIENDS.

Miss Margarita Burke of 1218 Chestnut street entertained a number of friends at her home Tuesday afternoon. The guests were Miss Marjorie Emmons, Miss Lorraine Jordan, Miss Mildred Lansing, Miss Theo Spaulding, Miss Olga Russell, Miss Edith Cramer, Miss Jane Cooper, Miss Emmy Lemcke, Miss Alice Teller and Miss Ruth Holt.

TO VISIT DAUGHTER.

Mr. and Mrs. Thomas Belbridge of Sierra City are the guests of Mr. and Mrs. W. S. Johns at their home in this city.

Mrs. H. Tabor, who is no wresiding at Pasadena, will visit with her daughter, Miss Alice Tabor, a teacher in the local schools during the winter months.

Mr. and Mrs. C. R. Johns of 2051 Santa Clara avenue have as guests Mr. and Mrs. George Porter of Tuolumne. Mr. and Mrs. Porter are on their way to the southern part of the State.

RETURN TO HOME.

Mr. and Mrs. Howard Flint, who have been visiting at the Scofield home on Union street, have returned to Richmond.

Charles Goddard, for many years a resident of this city, is now established in business at Denver.

The Wednesday Club met this week at the home of Miss Mary Smith, 2130 Central avenue.

Mr. and Mrs. R. Scofield have gone on a tour of the Eastern States which will consume six weeks.

Students Chosen to Picture Scenes in 'The Wicked World'

Cast Which Is Soon to Begin Rehearsals On Junior Farce Written By Miss Christina Krysto, State University Co-Ed

MISS FREDERIQUE ROTH

Play And Curtain Raiser To Be Presented At Ye Liberty By College Men and Women Selected For Dramatic Ability

BERKELEY, Nov. 8.—The cast for the junior farce, which will be staged November 29, at Ye Liberty Theater, Oakland, has been announced. The farce is the work of Miss Christina Krysto, a junior at the State University, and is entitled "The Wicked World." Tryouts for positions were held, and the cast was selected from the successful students.

The play will be staged under the direction of Coach Garnet Holme, and rehearsals will begin in a few days. The characters have not as yet been announced, but the players will be the following:

Miss Frederique Roth, Miss Rose Schmidt, Miss Irma Bromley, Miss Mary Henry, Miss Esther Phillips, Miss Eva Blohm, George Bell, Arthur Moulton, Rossiter Mikel, Elmer Breckenfeld, Claire Crossfield, Richard Goldman, Alfred Schultz and Carl Vogeler.

The cast for the curtain raiser will be headed by Reid Clarke, '09, a former member of Nance O'Neil's Company. Clarke is well known in college dramatics.

SCHOOL CHILDREN ARRANGE BIG FETE TO RAISE FUNDS

ALAMEDA, Nov. 8.—The children at the Wilson school are preparing for the big country fair to be given there tomorrow morning and afternoon. The success of the Porter school fete last Saturday has urged them to attempt to realize a larger sum for decorating the school and they will have a number of side shows which are expected to take in a large amount of money. The affair will be in the nature of a country fair.

MANY ATTRACTIONS.

The program follows:

1—March, Our Ancestors — Wilson School Orchestra.

2—Drill with Indian Clubs — Five Boys.

3—Song, O'er the Waters — Wilson Glee Club.

4—Dance of the Looly Loo — Little girls and boys.

5—Violin selections — Pauline Schemmer.

6—At the Mill — Wilson School Orchestra.

Part II.

1—Waltz, The Violet — Wilson School Orchestra.

2—Dance of the Looly Loo — Little girls and boys.

3—Song, O'er the Sea — Wilson Glee Club.

4—Drill with dumb bells — Basket Ball Team.

5—Song, "Our Country" — Wilson Glee Club.

6—At the Mill — Wilson School Orchestra.

SENIORS WILL LINE UP AGAINST FACULTY

ALAMEDA, Nov. 8.—Tuesday afternoon at the Oak and Clement avenue grounds, the baseball team of the senior class of the High school and the faculty nine will play. Last year the faculty team won from the seniors but this year the graduates expect to turn the tables on those who have taught them since entering High school.

MONEY AND WATCH ARE STOLEN BY BURGLARS

ALAMEDA, Nov. 8.—Charles Helling, a plumber living at the corner of Johnson avenue and Mound street, reported to the police last night that his home had been entered and a watch, valued at $20, and $12 in coin were taken. He stated that he suspected a young man with whom he had become acquainted. The police are investigating.

John Muir's Daughter Very ill at Her Home

BERKELEY, Nov. 8.—Miss Helen Muir, daughter of John Muir, the naturalist, is very ill at her home in Alhambra valley. She is suffering from pneumonia. Her many friends in Berkeley, where she is well known, are hoping for her safe recovery. Miss Muir's condition has improved slightly in the past few days.

GO-EDS REFUSE TO LETMEN HAVE ANY SINGING MONOPOLY

BERKELEY, Nov. 8.—The women students of the University have decided not to allow the men students to longer monopolize the singing at the University meetings. Hereafter the women will sing the college songs as lustily as the men. The Treble Clef will lead the singing for the women students.

RECORDS SONGS OF INDIAN DANCERS

Secures Phonographic Reproductions and Photographs From Mission Tribe Fete.

BERKELEY, Nov. 8.—T. T. Waterman, an assistant in the department of anthropology of the University has returned from San Diego county, where he took photographs of the famous Eagle Dance of the Mission Indians. He also secured phonographic records of their songs. He will shortly give the results of experiments in a bulletin to be issued by the department.

'I'm No Owl,' Says Trustee, Who Wearies of Long Night Sessions of City Fathers

BERKELEY, Nov. 8.—"I'm no owl," said Town Trustee William Schmidt, yesterday, and he thereupon announced that at the next meeting of the town trustees a motion would be made to hold meetings in the morning. The sessions have generally trespassed upon the early hours of the morning, anyway, but the plan will be to have them begin, not end merely, in the ante-meridian part of the day.

The proposition of meeting in the morning was inspired by the meeting of night before last, when the weary city fathers sat in stormy debate until all the respectable citizens of Berkeley were in bed. It is Schmidt's theory that more work could be done in the day time than in the natural sleeping time, and that the tempers of the trustees would be better. This would occasion a great saving in discussion, thinks the trustee.

"This proposition of staying up until midnight and after doesn't appeal to me," said Schmidt. "I'm no owl, and I don't believe the other members of the board are, either. We could do a whole lot more work by meeting either in the morning or in the afternoon. I intend to make a motion to that effect at the next meeting."

EXTRA SPECIAL SALE

of the Popular, Stylish

LONG KID GLOVES

SPECIAL

$2.95

PAIR

Saturday we put on sale an early holiday shipment of Long Kid Gloves. No need to tell of their popularity—your eyes do that.

These gloves are 16-button length and are made of extra fine, specially selected kid. They are in all the new tan shades, also black and white.

The regular price of these gloves is $3.75 and $4.00.

On this occasion we place them on sale at the remarkably low price of $2.95 a pair.

On sale Saturday and while on display in window.

FREE! SATURDAY

No need to buy anything

Come in tomorrow (Saturday) and let us present you with a half-ounce jar of "Brown's Wonder Face Cream."

This is a non-grease skin food face and hand dressing, its effect being to restore and preserve that of which nature has been robbed by time and the elements.

When you have tried it you will undoubtedly agree with our view that it has no superior and well deserves its name and is truly a "wonder."

It is made in Los Angeles, where it is well known and popular. We think so well of it that we have secured the exclusive agency for Oakland and have been selling it for the past month to many of the ladies of this city, who have told us it is the best they have ever used. Comes in 35c, 50c, 65c, and $1.00 jars.

In order to introduce the cream more generally, we have 500 jars to give away tomorrow (until our supply is exhausted) to the ladies visiting our store.

MOSS
GLOVES & UMBRELLAS
455-13TH ST OAKLAND.

AD CLUB TO GIVE LUNCHEON

Chamber of Commerce Members Will be Guests of "Looter" Organization.

The Oakland Ad Club has extended an invitation to the members of the Oakland Chamber of Commerce to attend the regular weekly dinner of the Ad Club at Hotel Metropole, next Tuesday, November 12, promptly at noon. "Municipal Advertising" will be the theme for discussion and the following speakers will express their views:

William J. Laymance on "Why the Public Should Support the Chamber of Commerce in Advertising Oakland."

Edgar P. Young, "Why Local Industries Should Support Special Editions."

Fred H. Drake, "Oakland's Strongest Municipal Advertising Features."

E. C. Ayres, "Advertising to the Individual Personality in Municipal Advertising."

F. J. Cooper, "What Oakland Can Do in Advertising the City with $3000 a Month."

Hamilton Wright, "The Use of Magazines in Municipal Advertising Campaigns."

Stuart W. Booth, "The Value of Local Publications in a National Municipal Advertising Campaign."

Niles G. Hyatt, "What the Oakland Ad Club Can Do to Help Oakland."

The invitation requests that all members of the Chamber of Commerce who can attend the luncheon, the price of which is 50 cents a plate; notify the secretary of the Chamber of Commerce not later than Monday evening, November 11th.

The luncheon is called sharply at noon on Tuesday and will be concluded by 1:30 o'clock.

LAND LINES IN ALASKA OUSTED

Many New Wireless Stations Established From Nome to Cape Flattery.

WASHINGTON, Nov. 8.—The new wireless telegraph stations at Fairbanks and Circle City, Alaska, are ready for operation, according to advices just received by Brigadier-General Allen, chief signal officer of the army. The stations are 140 miles apart and are designed to have a radius of bout 250 miles.

Stations are planned for various points from Nome to Cape Flattery, and before a year has elapsed the signal corps expects to have in operation wireless connection from Bering Straits to Puget Sound. This is intended to supplement the Valdez-Sitka cable and the land telegraph lines which in the severe seasons are difficult to keep in working order.

There are wireless stations in operation at Nome and St. Michael, a distance of 130 miles, across Norton Sound. The station at Nome will be enlarged, also a station at Fort Gibbons, and another station will be constructed at Valdez by the navy department, and these will be operated with naval wireless stations at Sitka and Cape Flattery. It is likely that stations will be constructed at Eagle City and Gulkana in order to replace land lines between those two points which traverse the roughest country of Alaska.

The wireless system between Nome and St. Michael has been operated without a break during the past year and has been used for commercial business. These stations have demonstrated the fact that the wireless system for Alaska is far more feasible for the transaction of commercial business than are the land lines.

COLLEGE GRADUATES TO WED IN JANUARY

BERKELEY, Nov. 8.—An engagement of special interest to college folks is that of Miss Daphne Huskey and Paul Bovard, graduates of the University. The date of the wedding has been indifinitely set for January.

Miss Huskey is a graduate in the class of 1905, and is a most fascinating girl. Her home is in San Francisco, where her father has been prominent in educational affairs for several years. Mr. Bovard is a graduate of the college of chemistry and is employed at Crockett in the Spreckels refinery. His father, Dr. Freeman D. Bovard, is editor of the Christian Advocate, the Methodist publication, and is a resident of San Francisco. The young couple will make their home in Crockett.

SUDDEN DEATH.

Mrs. Lucretia Butterfield, aged 79 years, died suddenly of a complication of diseases at her home, corner of Peralta and Fruitvale avenues last night. Dr. Jordan was called when the woman's illness was discovered, but she was dead before he arrived. Mrs. Jordan was a widow. Her body was taken to the morgue, where an inquest will to determine the cause of her death, will be held on Monday.

OPENS AT 8:30 A. M. CLOSES AT 5:30 P. M.

ABRAHAMSONS

S. E. Corner Thirteenth and Washington

Burnt Wood at Half-Price Saturday

Take your choice of any piece of burnt wood in our store and it is yours for just one-half price Saturday.

Ladies Home Journal Patterns

That have been delayed have arrived and we are ready to mail orders and serve our regular customers.

New Coats $25.00

A visit to the Coat Section of our busy Cloak and Suit Department will well repay you where will be found the newest ideas in up-to-date styles and materials shown. The styles are too numerous to attempt to describe, but there are all models from the inexpensive street coat to the finest of evening coats.

Gray and Brown Mixtures and Black Broadcloth, elaborately trimmed with braid; several different styles to choose from **$25.00**

$12.00 Coats Special $9.75

Dark Plaid and Mixed 3-4 Loose Back Street Coats worth $15.00, for **$9.75**

Eiderdown Jackets 79c ea.

Eiderdown Jackets; made of best quality Ripple Eiderdown; some are slightly soiled; former prices $1; to close **79c**

Children's Coats $3.95

Children's Curley Bear Coats; white only; double breasted styles; worth $5.00. Special **$3.95**

$1.00 Value Gowns 79c ea.

Ladies' Flannelette Gowns, stripe and plain colors; $1 value for **79c**

Extra Value in Waists

Light Weight Woolen Waists, in all the new fabrics such as white with narrow hair line stripes and checks; also solid colors and plaids in all the desirable colors; worth up to $5.00. Special **$2.95**

Light Weight Wool Batiste, in pinks, blues, whites and red; worth $3.00. Special **$1.25**

New White Oxford Waists, in white and large assortment of patterns **$1.95**

Good Millinery

A Special

Beautiful Trimmed Hats from our own work-room. They are in every way worth $10.00 and Saturday they will be sold for **$5.95**

SALE of OSTRICH FEATHERS IS STILL ON. Don't overlook any of the special prices.

Grand Opening of Holiday Goods Saturday

Saturday, we will place on exhibition our full line of Holiday Goods consisting of Toilet Sets, Manicuring Sets, Collar and Cuff Boxes, Sterling Silver Novelties, etc., etc. Your inspection is invited and we advise selection now while assortment is complete. A small deposit is sufficient to reserve any article until its delivery is desired.

As an inducement we will place on sale for this day only 1000 pieces of imitation cut glass Hair Pin Holders, Tooth Brush Jars, Powder and Puff Jars, etc., etc., with heavy silver embossed tops; also paper weights and ink stands. Worth to 75c each. Special Saturday only—ea **25c**

New Holiday Handkerchiefs

"Theyre' here — "everything in Handkerchiefs has been our slogan for many years. This year we overdo our past supremacy and are showing the largest and choicest assortments ever undertaken by any store on this coast. Needless to say our prices are right as they are throughout our establishment. Your attention is particularly called to our excellent values in over two hundred styles of Embroidered and Lace Trimmed Handkerchiefs at each **25c**

Specials for Men

Men's $1.50 Shirts $1.15

Our entire new Fall Stock of Men's $1.50 Stiff, Plaited and Fancy Golf Shirts; all this season's patterns, in polka dots, stripes and plaids, etc., will be on sale Saturday only. Sizes 14 to 17½ **$1.15**

Men's $1 Underwear 90c Garment

Men's Natural Wool Underwear, in ribbed and flat goods, with sateen finished drawers, reinforced seams, full finished, and well made. This underwear will be on sale Saturday only —garment **90c**

Boys' $1.25 All-wool Sweaters $1

Our entire line of Boys' $1.25 All Wool Sweaters, in solid Scarlet, Oxford and White, also in the Oxford with the fancy green and white stripe, and scarlet with the green and white stripe, will be on sale Saturday only. Sizes 26 to 34 ..... **$1.00**

A $1.25 Glove Leader

Our new Jay Aye Glove fills a long felt want in the Kid Glove market. A serviceable, perfect fitting dressy Lambskin Glove that is guaranteed to outwear any of the $1.50 cheap kid gloves sold in Oakland or San Francisco. None genuine without the brand Jay Aye inside of glove and our monogram "A" on the clasps. Take no others; black and colors; all sizes; 2 clasps; —a pair **$1.25**

Fitted and warranted.

New Coat Sets

Just received a beautiful assortment of Lace and Embroidered Coat Sets with cuffs to match, in white, cream and ecru. Prices from 50c to—each **$8.50**

New Ribbon

A new shipment of fancy ribbons for fancy work, pillow tops, sashes, hairbows and trimming; have just arrived and are now on display. Also new patterns in narrow wash ribbons. All the latest colors and combinations

Imported Hosiery Box of three pr. **$1.00**

120 boxes of Ladies' Imported, Full Finished Fast Black Hose; just the weight every lady likes. They come three pair in a box. Every pair is warranted; double heel, toe and sole. Saturday selling—box of three pairs $1.00 or—pair **35c**

ABRAHAMSON BROS., S. E. Cor. 13th and Washington Sts., OAKLAND, CAL.

Oakland's Progressive Store

ABRAHAMSONS

S. E. Cor. 13th and Washington.

SATURDAY MORNING

THE MORNING SALE.

THE INTEREST OF IT!

Three weeks back we inaugurated these morning sales. In doing so we had in mind:

First—Reductions on merchandise for the morning only.

Second—Crowds are not gathered as in the afternoon.

Third—Employes are not as tired as in the afternoon.

We are very pleased to note that the California Club's department of civics in San Francisco has taken the matter up of early shopping. We intend to give you the best specials that this store can offer for the morning sales. Get here early tomorrow morning and reap the benefit of the morning specials.

SATURDAY MORNING

Ladies' muslin gowns, embroidery hemstitched yoke; regular 50c value; Saturday morning **39c**

SATURDAY MORNING

Children's Coats, in red, blue, medium gray mixtures, several styles to choose from; regular $6.50 value; age 8 to 14 years; Saturday morning on sale in suit department **$5.00**

SATURDAY MORNING

Ladies' Waists, wool plaid, dark mixtures; the $1.50 value; Saturday morning, each **$1.39**

SATURDAY MORNING

Men's $1 and $1.25 Golf Shirts 89c

A limited quantity of men's $1.00 and $1.25 Golf Shirts, in some of the most popular brands, with cuffs attached or detached; all this season's patterns; will be on sale Saturday morning between the hours of 8:30 to 12 .... **89c**

SATURDAY MORNING

Men's 85c Flannelette Night Shirts 73c

Don't miss this one. A limited quantity of men's 85c flannelette Night Shirts in pink and blue fancy, with French necks and fancy fronts; don't wait for the last moment, but come as early as possible and avoid disappointment. Saturday morning, 8:30 to 12 .... **73c**

Children's Sewing Boxes 10c

One hundred and fifty Sewing Boxes with a pretty picture on the cover, glove buttoner, darner, etc., on the inside; neatly lined; Saturday morning, the box **10c**

Battenberg Scarfs

18x45, $1.25 and $1.50 values; 8:30 to 12. See window. Each .. **79c**

SATURDAY MORNING

Ladies' wool Hose in black, light gray or dark gray, seamless, the kind that keep you warm; regular price 35c, for Saturday morning, pair **25c**

SATURDAY MORNING.

34-inch heavy unbleached cotton shaker flannel; regular 20c value; Saturday morning only, yd **9c**

18x36 bleached Turkish bath towels; regular 16 2-3c value; Saturday morning only, each **13c**

SATURDAY MORNING.

Satin Back Velvet Ribbon at Phenomenal Prices

Sold by the piece only.

Five thousand pieces of best quality Velvet Ribbon, in black only; no story needed; these prices tell—per piece of 10 yds.:

No. 1,	worth 65c—Special	39c
No. 1½,	worth 85c—Special	49c
No. 2,	worth $1.00—Special	64c
No. 3,	worth $1.15—Special	89c
No. 4,	worth $1.35—Special	98c
No. 5,	worth $1.50—Special	$1.08
No. 7,	worth $2.00—Special	$1.28
No. 9,	worth $2.25—Special	$1.48
No. 12,	worth $2.75—Special	$1.98
No. 16,	worth $3.25—Special	$2.08
No. 22,	worth $4.50—Special	$2.68
No. 40,	worth $6.25—Special	$3.28
No. 60,	worth $6.50—Special	$3.98
No. 80,	worth $8.50—Special	$4.48

SATURDAY MORNING.

25c and 35c Chiffon Veiling 17c yd.

One thousand yds. of 18-inch fine quality Chiffon Veiling, in every color, including the latest shades; sold regularly at 25c and 35c yd. Special Saturday morning, yd **17c**

PREFERS JAIL TO RELATIVES

Woman Says Prison Is Paradise in Comparison With Home.

CHICAGO, Nov. 8.—Miss Rose Haines, who spent a fortune on the open board of trade, expressed a desire yesterday to remain in the woman's quarters of the county jail rather than be released on parole to a relative living at Mellam, Wisconsin.

"Can't I go back to jail?" she asked of Assistant State Attorney Young, after she had pleaded guilty to two charges of grand larceny and the judge had ordered her paroled. "I have made a good many friends there and can have a pretty good time. It is really a pleasant, home-like place. My people wouldn't even bring me a clean shirtwaist while I was in jail. I can take care of myself and I am willing to take my punishment."

RETURNING TO NORMAL STATE

Money Matters Show Few Developments—Foreign Raise in Rates Not Harmful.

NEW YORK, November 8.—The advance in the discount rate of the Imperial Bank of Germany from 6½ to 7½ per cent, announced today from Berlin, is further evidence of the determination of European money centers to protect their gold stock against depletion by the United States. The advance was fully anticipated as Governor Koch, of the Imperial German Bank, said a week ago that an increase in the bank rate would lead to similar action by Germany and his course yesterday in calling a meeting of the directors of the Imperial Bank for today definitely foreshadowed the advance.

The advance as now fixed is the highest the German bank has ever had. Not only has part of the recent American engagements been taken directly from Germany, but the German stock of gold has been depleted indirectly, as the American engagements at other European money markets have resulted in larg exports of gold to England and Holland.

The American gold engagements already placed in Europe approximate $40,000,000, so that the increases of foreign bank rates do not operate as seriously as they might have done during the early days of the money stringency. About $20,000,000 of gold have already reached New York, including the Lusitania's stock of $12,000,000 brought ashore today.

Aside from the gold movements, the financial situation shows an absence of notable developments and steady tendency back to normal conditions.

COUNCILMAN AITKEN'S WORK GIVEN APPROVAL

Secretary A. W. Hayes of the East Oakland Heights Improvement Club called an enthusiastic meeting of the club to order at the home of Professor Hermann Kower on Thirteenth avenue and East Twenty-first street last night. Street matters and the electric lights in that district were discussed and other matters taken up.

A resolution was passed petitioning the property holders of the district to put in cement sidewalks in place of the wooden ones now in use. A motion was adopted instructing Councilman Aitken to put in wooden cross walks on the streets and also have an electric light placed at Lowell and White streets.

The secretary was instructed to wrtie a letter to the Oakland Traction Company asking for a shelter on Fourth avenue and Cambridge street. The plan of Councilman Aitken to open Hopkins street to Grand avenue at the head of Lake Merritt was endorsed. A resolution was finally passed heartily endorsing the work done by Councilman Aitken in the council chambers.

CARNEGIE WITNESSES RACES AT PRINCETON

NEW YORK, Nov. 8.—Mr. and Mrs. Andrew Carnegie are in Princeton to attend Old Nassau's first rowing regatta today. The distinguished visitors will view the contest from a yacht which will follow the crews along the canal that is parallel to the lake. Carnegie has presented a magnificent cup, on which the winning crew will have its class numeral engraved. It was Carnegie who made rowing possible at Princeton by providing funds for the purpose of construction of an artificial lake. The cost was about $100,000.

MESSAGE FROM MARS AT THE MACDONOUCH

A fair-sized audience enjoyed an excellent performance of "The Message From Mars," which made its initial bow to Oakland theatergoers at the Macdonough Theater last evening. The play deals with one Horace Parker, who believes that only the rich are entitled to the joys of life, and counting himself among them, he shows a very selfish disposition, taking no interest in the poor. Falling asleep in his library, he dreams that a messenger from the planet Mars visits him and conducts hi minto the streets covered with snow, strips him of his fine clothes and leaves him in rags; makes him give all his money to an unfortunate but deserving woman. He suffers all the tortures of the poor in his dream; goes hungry and sleeps out in the cold, and upon his awakening he finds a great change has come over him. The play teaches a great moral. It is presented by an excellent company of players. There are to be three more performances of "The Message From Mars," tonight, tomorrow afternoon and tomorrow night. Sunday afternoon and night Miss Maud Fealy will present "The Stronger Sex."

BRACELETS

Take advantage of the special discount sale now being made by H. Morton the Jeweler on his large stock of Gold Bangles and Bracelets. Sale will close tomorrow (Saturday.)

Dyspepsia is our national ailment. Burdock Blood Bitters is the national cure for it. It strengthens stomach membranes, promotes flow of digestive juices, purifies the blood, builds you up.

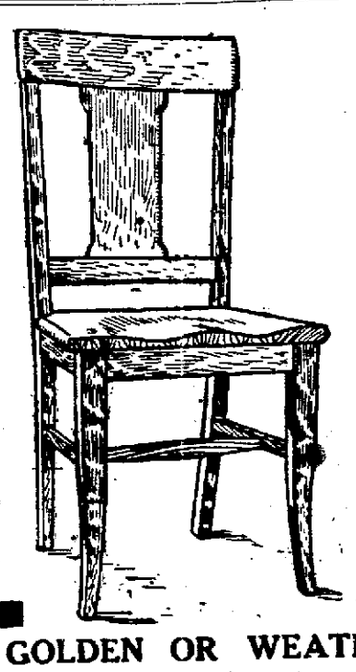

2.85 Each

SATURDAY

GOLDEN OR WEATHERED OAK DINERS

Thanksgiving will soon be here. Is your furniture fit for your feast? Saturday we give you an opportunity to purchase new chairs at a big saving in price. This chair is made of solid oak, golden or weathered finish; wood seat; panel back; French-shaped legs; strongly braced. As pictured above Saturday only— **$2.85**

one block to Broadway — YOUR CREDIT IS GOOD — **Breuner's** 13 & FRANKLIN Sts. — one block to

Big Showing of $25.00 Suits

Practically all of them have arrived within the past week. They set a new standard of value for $25.00 Suits.

One style is a new semi-fitting effect—an extremely striking model trimmed with folds of same material edged with braid.

What lifts this suit way above the ordinary run of $25.00 styles is the fine chiffon broadcloth it's made of. Colors are blue, brown, green, garnet, burnt orange and wine.

Another swell style at $25.00 is a long coat suit—the coat 36-inches long and tastefully trimmed with silk braid and silk ornaments. Then see the latest Fluffy Ruffles model made of fine English cheviots and serges and the new tight-fitting Prince Chap.

You'll pronounce them all unequalled values at $25.00

COATS A-PLENTY

Caracul Coats, $15 to $50

Black Broadcloth Coats, $10.00

Lined with satin, neatly trimmed.

Black Broadcloth Coats, $22.50

A swell, tight-fitting style, with extra fine quality of material and lining.

Covert Coats, $10.00

7-8 length, loose back.

Covert Coats, $15.00

7-8 length, tight fitting with straps of same material.

Covert Coats, $35.00

They reveal the finest tailoring and most expert workmanship.

Satin Coats $15.00

Rubber lined, full length. Colors are brown, blue, black, red and gray.

Rain Coats, Cravenettes and Children's Coats in great variety.

Furs the Very Newest Shapes

Toggery CLOAK & SUIT HOUSE

Eleventh and Washington Streets

Watch Our Windows

Cuba's Incapacity for Self-Government.

It was a debatable question at the time that Cuba acquired her independence, as one of the results of the war of the United States with Spain, as to whether she was fitted for self government. The experiment was tried with much misgiving on the part of the friends of the young republic, as the island had been so long misgoverned and racked with revolutionary strife and its evil effects.

It was for that reason the United States assumed a protectorate over the island and retained control long enough after peace with Spain had been declared to inaugurate a republican government of the people's own choice.

The experiment of self-government has not been a success. The United States was called early to resume control of the affairs of the island, civil strife having broken out among its people and the Cuban government displaying its incapacity to enforce peace and preserve order.

Ex-President Palma, who represents the most intelligent and best educated class of Cubans, has just publicly declared in favor of the annexation of the island to the United States, being convinced that it is the only course which will save it from degenerating into a state of anarchy. The Cubans thus admit their incapacity for self-government. Since the United States reestablished a provisional government, the revolution which made American intervention necessary has been suppressed and the island is once more at peace. The initiative toward annexation will probably be taken by the Cuban leaders themselves. It is as essential to the United States as it is to Cuba itself that the island should be permanently at peace; but it is a debatable question as to whether such a condition should be produced by annexation to this country and the introduction of new irritating racial and industrial problems quite as perplexing and complicated as those with which we are already entangled.

Is Mars Inhabited?

The discussion over the question—Is the planet Mars inhabited by intelligent beings?—which is periodically brought up in astronomical circles, promises to be revived with as much earnestness as ever. For several years past, Professor Lowell, of the Massachusetts Institute of Technology, has spent several years at the Lowell Observatory at Flagstaff, Arizona, making a special study of the planet for evidence of life on its surface.

It is thirty years since Schiaparelli, the eminent Italian astronomer, startled the scientific world with the announcement of the discovery of a network of what seemed to be artificially constructed waterways or canals, most of them straight, others running in parallel lines, all over the disk between the polar seas. His discovery was at first ridiculed, but it has since been amply confirmed. Photographs have been taken by various astronomers showing these curious markings on the planet very clearly.

Professor Lowell is one of those astronomers who is convinced that intelligent life exists on Mars, and that the markings on its surface are the production of intelligent life. The theory of their production is that these lines, which are so well defined and been so carefully measured, are in reality canals constructed for the irrigation of the equatorial belt with water drawn from the melting snows of the polar caps. Lowell has taken a long series of photographs of the planet covering a period of years, and he asserts with positiveness that these photographs contain irrefutable evidence of intelligent life. Among other things shown by these photographs is the development of several new canals and the doubling of others since the taking of the series began. These photographs are soon to be publicly exhibited at New York.

Dr. Harold Jacoby, professor of astronomy at Columbia University, New York, has revived the discussion of the habitability of Mars, by ridiculing Professor Lowell's discoveries, which he satirizes as "seeing things" and the work to which he has devoted years of earnest labor at Flagstaff as "a sample of inartistic research." Moreover, Jacoby holds that the assumption of "the existence of intelligent life on Mars is absurd." When doctors disagree it is hopeless to expect laymen to settle the debated question; but it evidently would have been more prudent for Professor Jacoby to have kept silent on the subject until Professor Lowell had made a showing of what the telescope and the camera have revealed. Human syesight it liable to err; but the testimony of the camera and the photographic plate cannot be ignored, and these instruments have revealed some extraordinary secrets in the heavens above.

It is now definitely announced that the Atlantic fleet, consisting of sixteen battleships will steam out of Hampton roads on its cruise to the Pacific coast on December 16th. The President will personally witness the departure of the fleet and elaborate farewell ceremonies are to be held on board "Fighting Bob's" flagship, in which Admiral Dewey, Secretary of the Navy Metcalf and other distinguished men associated with the navy will take part.

Berkeley is forging ahead, as is shown by the acceptance of the plans and specifications of a $100,000 new town hall which is to be erected without delay at Allston way and Grove street. Building is as active in Berkeley, in fact, as it is in Oakland and its population is increasing with corresponding rapidity.

NOW CAPTAIN OF GUARDSMEN

The members of Company A, Fifth Infantry, N. G. C., met last night at their armory, 468 Twentieth street, to elect a new captain to fill the vacancy created by the recent resignation of Captain F. W. Peterson, and by unanimous vote First Lieutenant L. C. Francis was selected. The promotion came as an agreeable surprise, and they all clapped their hands most lustily when Major M. W. Simpson announced the choice of the company.

The company next raised the rank of Guy Brown, from that of quartermaster sergeant to the first lieutenancy, Francis' former position.

After responses of thanks from both Francis and Brown, Colonel D. A. Smith, Major M. W. Simpson and Lieutenant M. Herman made addresses. They spoke of the past work of the militia, its proud record in different contests, its difficulties in having regular drill and the ups and downs in rounding up the company to its present efficiency. Col. Smith said that in a late interview with Adjutant General Lauck the latter expressed himself as saying that he felt it necessary in the near future to take means to have the local armory moved to another location because an automobile garage occupies the ground floor.

The statement that there are 110,000 private and non-commissioned officers and 8800 commissioned officers of the National Guard in the United States was applauded. The officers declared that they expected a full company of 65 privates by January.

Leon Chapman Francis is 29 years of age, a piano tuner and salesman with Clarke Wise & Co. of San Francisco, and a prominent Mason. He enlisted January 14, 1900; was appointed a non-commissioned officer January 14, 1901; elected sergeant November 29, 1902; detailed regimental sergeant-major August 4, 1904; returned to the company and was voted by acclamation first sergeant November 26, 1904, and chosen to the first lieutenancy September 14, 1905.

Guy Brown, a dentist in the Albany block, is 27 years of age. He was elected corporal July 17, 1905, and raised to the rank of corporal November 5, 1906.

GOES HIGHER UP.

Captain F. W. Petersen, brother of Captain of Detectives Petersen, whose resignation was tendered some three weeks ago and accepted, October 21, will be appointed on the staff of Colonel D. A. Smith, commander of the Fifth Regiment.

Lieutenant Herman will soon leave the company to receive a higher appointment.

HE HIT THE WRONG TOWN—

THAT'S ALL

MEN ATTENDING JESUIT MISSION

Early Morning Mass Brings Goodly Number to Hear Practical Talk.

The special feature of the services conducted this week at St. Mary's Church, Eighth and Jefferson streets, by the Jesuit fathers, Rev. T. C. McKeough and Rev. T. A. O'Malley, is the mission for men. It may be a matter of surprise and admiration for the people of Oakland to know that off the busy street of Broadway, every evening the spacious auditorium of St. Mary's is thronged with men. Every morning at 5:30 o'clock a large number of men is in attendance to assist at the early morning mass and to listen to a stirring talk on a practical topic of the day. A striking characteristic of the mission of these devoted men is the congregational singing. It is natural to expect that in these days of general enlightenment and culture that the women folk should be able to take part and execute even with a finish the congregational in vogue in our churches. It is worthy of note when men take to and acquit themselves so creditably in rendering a musical score, however easy may be its composition. Night after night the men do all the singing at the evening service. Last evening brought out the banner crowd to hear Father O'Malley's discourse on the subject of judgment. He said in part:

"The most serious subject that can affect man in time and eternity is the judgment of his life. There is nothing so tremendous in its final import, nothing so harrowing in its searching examination, nothing so prodigious of results, and nothing so direful in its consequence. In human affairs there is hardly anything that so disturbs our feelings as an inquiry to our conduct, and an examination of our labors. The mere fact that we are called by a superior officer represses the cheery laughter, throws a pall over all playful wit and humour, parries all clever thrusts and deadens the brilliant repartee. It is an immediate summons of all our faculties to prepare for defense. Every avenue must be safe-guarded and all approaches hampered if not stopped.

"Christ comes at Judgment to ask an account of his graces, talents and special favors. He will ask what are the fruits of His Passion and Death. He blessed us magnanimously in every field of endeavor. In the physical order he dowered us with superb faculties, marvelous in their power and far reaching in their exercise. In the supernatural order we have received every good gift. In the light of special favors the soul stands confounded, abashed. We know the parable of the barren fig tree; how Christ cursed it because forsooth it bore no fruit, though very attractive perhaps to the eye. We are familiar with the story of the benighted wretch who burned his talent against the coming of the Master so that he might return what he received. We clearly understand the thoroughness of the examination from the fact that not even the idle word will escape His searching. He says in one place, 'I will judge thy justices.' The sins we have committed will be minutely examined, our good deeds will be scrutinized closely and all the good we omitted or prevented will receive merited censure."

This evening Father McKeogh will speak on "The Morrow of Life." An invitation is extended to all. The mission will close Sunday night with a sermon and the giving of the Papal Benediction by Father O'Malley. The sermon at High Mass, 11 o'clock Sunday morning, will be delivered by Father McKeogh.

A Saturday Bargain That Saves You a Dollar

AIR-TIGHT HEATER

burns wood, paper, rubbish—with equal success

SPECIAL $1.00

REG. $2.00

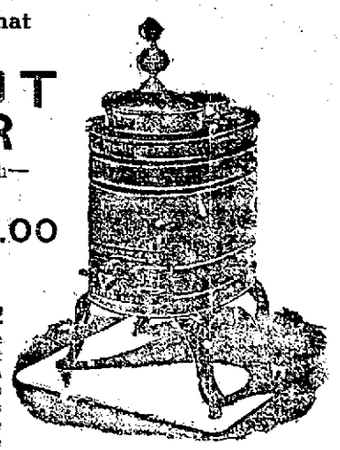

We have just about 90 of these dandy stoves, which we don't want to remove to our new store on Fourteenth and Jefferson, and to clear them out offer them at this low price, so come early—no phone orders, none delivered. This little stove as a heat producer is unequalled by none; small but extremely durable; made of oval sheet iron, light to carry, with direct air draft, which, when closed, makes it absolutely air tight; stamped steel legs riveted to body make a strong, rigid construction.

Fuel is supplied through round opening on the top, covered by fancy dome, permitting kettle or vessel to be placed thereon.

This little stove will heat a room quicker than any other heater at much higher price, and for early morning or a chilly evening fills the bill to a T.

A E HALL & CO. THE STOVE STORE 12th & CLAY st

BIG REDUCTIONS

on all Carpets and Draperies from 10 a. m. to 10 p. m.,

Saturday Only

Clearing house certificates and personal checks accepted.

"The Home of Brass Beds"

DEAN & HUMPHREY CO

518 to 524 Thirteenth Street, BETWEEN

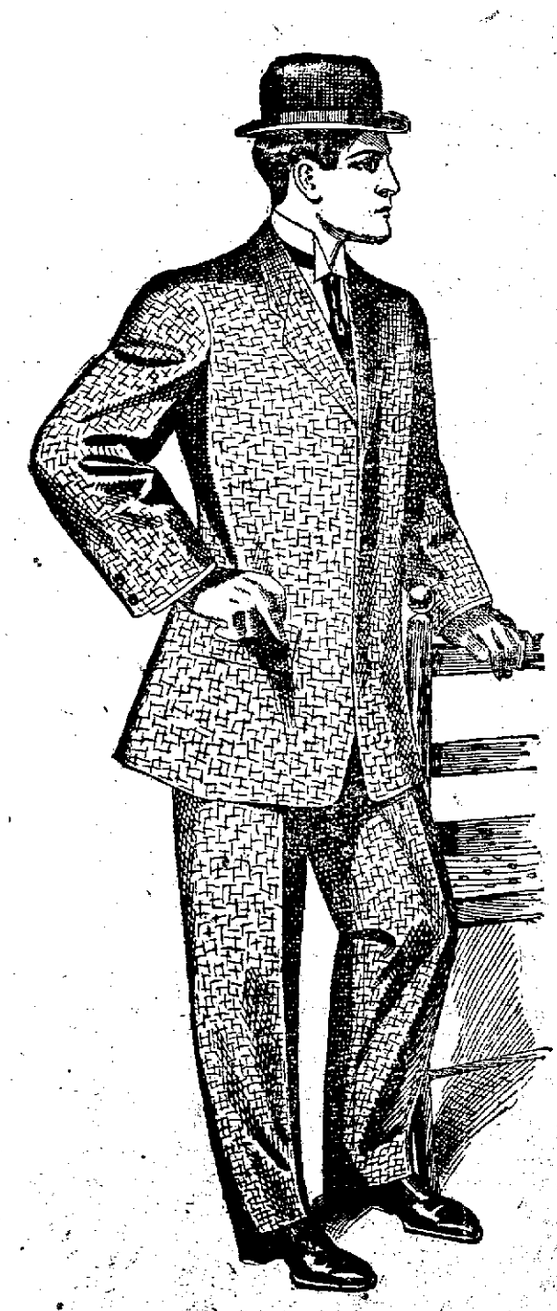

Quality Clothes for Gentlemen

In the short space of less than two years we have built up one of the largest clothing businesses in the West. We have reached this proud position by strictly adhering to the principles of good merchandizing—giving more value than we charged for and backing up every sale with an absolute guarantee of satisfaction.

This idea of value has guided us in the selection and pricing of our Fall Clothes for men. We can positively save you $5 to $7.50 on any suit or overcoat you may select.

We show grays, browns, blues and greens in an almost endless variety of popular styles and fabrics.

Suits, $15 to $40

Overcoats, $15 to $50

M. J. KELLER CO.

1157-1159 Washington Street

OAKLAND

Schneider's GOOD SHOES 953 WASH. ST., OAKLAND NEAR NINTH

SPECIALS IN SLIPPERS

Ladies' Felt Juliet

Ladies' Felt Juliet, fur trimmed, high front and back, fine for the cold mornings, all sizes, special at

60 CENTS

Low Cut Felt Slipper, fur trimmed, same price.

Men's Slippers

Men's alligator or embroidered slippers; good, durable soles; low heel; easy fitting; patent backs; all sizes; no half sizes; special for 50c

Overgaiters, 50c

Colored overgaiters to keep your ankles warm; all colors; special, 50c.

W. L. Douglas Shoes

once small—but now the largest shoe plant in the country.

ARE YOUR PREMISES FREE FROM RATS?

It is important just now. Use the Scientific Exterminator

Pasteur Vaccine Co. Rat Virus

NON-POISONOUS.

Two forms—Bouillon Culture, Mouratins. Gelatin Culture.

Being used by the San Francisco Health Department. If not obtainable from your dealer, order of us.

Pasteur Vaccine Co., Ltd.,

Paris, London, New York, Chicago. Sole Concessionaires in the United States of Institut Pasteur, Paris, Biological Products. Local trade supplied by Richardson & Erlin Co. Phone Oakland 7788, Oakland.

HEART .·. TRIBUNE'S PAGE FOR WOMEN .·. HOME

Well-to-Do Couple Would Give Away Their First Born

Wife had Neuralgia --- Husband Worked at Night.

NEW YORK Nov 8—American dressed and intelligent beyond the average a workingman called upon Judge Stubbs and astounded him by saying that after considering the matter with his wife for some time they had made up their minds that they would like to surrender their baby to an orphan asylum because they could not give it the proper care The judge asked his caller many questions but the answer to all of them was that it seemed that a home could do more for the baby than they could So the judge told the young man the case would be investigated It was

OFFICER SENT

An officer of the Juvenile Court was sent out to see in what circumstances the family were The officer was a young woman She went to the home and was met at the door by the wife and mother—a plump rosy cheeked young woman whose face was tied up in a cloth The wife and mother apologized saying she was suffering from neuralgia

BABY A PERFECT DEAR

The house was well furnished the baby was there on the floor playing—a good looking child and a perfect dear —so the officer said There were no signs of inability to take care of the child In fact things looked so different from what Miss Officer had expected that she thought she had the wrong place She asked cautiously about the baby—did they want to give it to a home Yes they did

They had no debts the mother said and the husband was making fairly good wages They had recently moved here from Kentucky The mother was not yet nineteen years old the father not quite twenty The father worked at night and slept in the daytime The mother tried to sleep at night Recently the crying of the baby had kept her awake all night—and anyway she was suffering from neuralgia It seemed that a home could do more for the baby than they could

"HAD NEURALGIA"

There was no question of food for the child—or for the parents There were all the comforts of home—some of the luxuries But the father could not take care of the child at night—he wasn't there And the mother—well she had neuralgia It seemed that a home could do more for the baby than they could It seemed that way frequently

It was the young people's first child Miss Officer ascertained and the trouble of taking care of it with the father at work all night and sleeping all day was more than the mother desired She thought a home could take care of the child easier than she could—so she and the father desired the baby to be put in an orphans home Miss Officer and the court however decided the people were well able to care for their baby and for the present at least it will not be sent to an orphans home

Her Low-Neck Dress Sealed COOK'S FATE

COFFEYVILLE Kan Nov 8—One of the most remarkable servant girl stories on record has just come to light here

One day last week a girl appeared at the home of William McDonald saying that she was a Vassar graduate temporarily stranded and that she would like to take a place as cook Mrs McDonald took pity on her and employed the Vassar graduate

That night the girl got up the dinner and served the family After he had dined she went to her room and reappeared in a low neck dress with a handsome gown on

She ate her dinner in it and then went back to her room took it off and reappeared in her kitchen dress and did up the dishes She did this for every meal and lasted just three days

She took so much time to dress between meals that she never got the dishes washed

SAYS FRENCH WOMEN EXCEL OTHERS

Expert Tells Women How to Walk Well

PARIS Nov 8—How must a woman walk? This is the question which has been troubling a ladies paper After much careful examination of the subject and not without due meditation these are the rules which it claims must be observed by all women who wish to appear to advantage when taking their daily walks abroad

First Don't drag the feet along the pavement and don't throw them forward like soldiers on parade but allow them to glide lightly over the ground

Second—Walk straight and don't keep stopping to look around keep the feet but very little showing before the front of the dress

Third—Walk slowly—in a word have the walk of a princess and not of a work girl in a hurry

Fourth—Don't move the shoulders at every step and don't balance the arms as if you were practicing to walk the tight rope

Fifth—Hold the chin well up (this is very essential)

Sixth—Never forget your dignity and remember always that bad gait will spoil the prettiest costume and make you look a lowdy old frump

The paper goes on to console its readers by stating that the French women are the best and most graceful walkers in the world

POEMS OF WOMEN

'Epipsychidion the poem from which the following extract was taken was addressed by Percy Bysshe Shelley to the Comtessa Emilia Viviani a beautiful Italian girl who at the time of the writing of the poem was immured in a convent at Pisa pending her father's selection of a husband for her Shelley at the time of his infatuation was married but his wife seems to have been blessed with a sensible appreciation of the sentimental vagaries of poets and forgave him for a feeling from which he seemed to recover with amore intimate knowledge of the object

TO LADY EMILIA VIVIANI

Seraph of Heaven' too gentle to be human
Veiling beneath that radiant form of woman
All that is insupportable in thee
Of light and love and immortality
Sweet Benediction in the Eternal Curse
Veiled Glory of this lampless Universe
Thou Moon beyond the clouds Thou living Form
Among the dead Thou Star above the Storm
Thou Wonder and thou Beauty and thou Terror
Thou Harmony of Nature's art Thou Mirror
In whom as in the splendor of the sun
All shapes look glorious which thou gazest on

Sweet Lamp my moth-like Muse has burnt its wings
Or like a dying swan who soars and sings,
Young Love should teach Time, in his own gray style
All that thou art Art thou not void of guile,
A lovely soul formed to be blest and bless?
A well of sealed and secret happiness

Proverbs About Women

DANISH

A truth telling woman finds few friends

An ill tempered woman is the devil's doornail

Judge a maiden at the kneading pan not at the dance

Give your wife the short knife keep the long one yourself

A bad wife likes to see her husband's heels turned to the door

He who marries a widow with three children marries four thieves

One hair of a maiden's head pulls harder than ten yoke of oxen

A cross grained woman and a snappish dog take good care of the house

ITALIAN

The born beauty is born betrothed

Women and hens are lost by gadding

When woman reigns the devil governs

In craft woman can give points to the devil

A woman's in pain a woman's in woe a woman is ill in when she likes to be so

Whose waters like the light and music are
Vanquishing dissonance and gloom? A Star
Which moves not in the moving heavens alone?
A smile amid dark frowns? A gentle tone
Amid rude voice? A beloved light?
A Solitude, a Refuge, a Delight?

LOVE ENTHRONED

I marked all kindred Powers the heart finds fair—
Truth with awed lips and Hope with eyes upcast
And Fame whose loud wings fan the ashen past
To signal fires Oblivion's flight to scare
And Youth with still some single golden hair
Unto his shoulder clinging to the last
Embrace wherein two sweet arms held him fast
And Life still wreathing flowers for Death to wear

Love's throne was not with these but far above
All passionate winds of welcomes and farewell
He sat in breathless bowers they dream not of
Though Truth foreknow Love's heart, and Hope foretell
And Fame be for Love's sake desirable
And Youth be dear, and Life be sweet to Love

—Daniel Gabriel Rosetti

Not "at Home" on "at Rest" Day

Precisely as in the case of an "at home day what is known as the "rest day of the week some French women of fashion is intimated to all their friends On that day the lady enjoys complete repose sleeping as much as possible and taking a died of fruit and vegetables only. This is said to be the finest "beauty receipt" and nerve tonic that is known.

Husband's Jealousy of King Led to Her Being Divorcee

She's Going to Sell Antiques in New York

NEW YORK Nov 8—Margaret Johnson Brown the Kentucky belle whose husband's pending suit for divorce is said to have been inspired by the attentions paid to her by King Edward last year has become a New York business woman and may fight the case with the proceeds of her first month's sale of antiques

Even the favor of the English potentate apparently has failed to turn the beautiful woman's head When a reporter recently called at her shop at 6 West Thirty first street yesterday he found that Mrs Brown had left her lady manager in charge while she hurried across to Europe to pick out a few rarities for the holiday trade with her own fair hands

The Brown case gained its first celebrity when Lewis Brown the husband got angry and threatened the King's page with personal violence when the latter bore a message from Albert Edward commanding the presence of his fair wife in the royal box at a theater It is really said however that Mrs Brown called her husband a jealous old frump on the occasion and that when he had left the theater in a huff she went to the royal box and harmed His Majesty through the whole evening

CHARGES WIFE ABANDONED HIM

Brown built of unbending Kentucky stock—he having been a railroad agent at Lexington when he wedded his bride—could not forgive either the King or his better half and came back to America right after the incident without her In his plea for divorce he charges that his wife abandoned him and shows a letter written by her in proof

However that may be Mrs Brown is not lamenting She is living in style at the Hotel Wolcott a few doors from the antique store and her manager Mrs McGann—also of Kentucky—says she's making money hand over fist

Mrs McGann said yesterday that Mrs Brown went into business immediately after the separation from her husband She knew antiques very well and one A J Biggs on West Thirty first street was glad to secure her services But according to Mrs McGann Mrs Brown didn't stay long with him She saw more money by becoming a storekeeper herself so she bought out Mrs McCann and started out to compete with her former employer under the firm name of M Johnson Brown

CATERING TO HIGH CLASS TRADE

Apparently the King's favorite American is catering to a big class trade

She goes abroad for several months at a time said Mrs McGann yesterday and buys loads of old furniture and heirlooms She enjoys it ever so much and is happier still to be independent

You can get me to say a word of her personal affairs added the lady manager tartly It's none of the public's business even if the King was impressed with Mrs Brown's beauty Was that the cause of this pending divorce case you say? Well that's none of the public's business either She can talk to you about her troubles when she comes back I don't know the first thing about them—no not even why her husband is suing for divorce

MRS MARGARET JOHNSON BROWN THE KENTUCKY WOMAN WHOSE BEAUTY ATTRACTED KING EDWARDS ATTENTION CAUSING HER HUSBAND TO SUE FOR DIVORCE

The Browns have one child Claud a eight years of age who is said to be with her now abroad

A strange feature of the case is that Mrs Brown is said to be a relative of former Governor Brown of Kentucky whose son was shot and killed by a Louisville broker named Gordon at the same time he killed his wife Gordon was acquitted under the unwritten law

PRETTY TEXAS WIDOW

Had No Money, But She Organizes New Telephone Company and Now is

REVELING IN WEALTH

Mrs Annie McElroy Brett a pretty El Paso Texas widow has made the Southwest proud of her trust busting faculties her marvelous courage and her genius for organizing great financial projects She is a dainty little Eastern woman cultured and refined whom the death of her husband left without a dollar and with a little son to care for She faced the situation with a resolute and intrepid heart and now she wears jewels and silks and lawyers and business men treat her with deference for she is the telephone queen of the Southwest She was the organizer and is now the head of the Southern Independent Telephone Company a thriving corporation operating a property conservatively valued at $350 000 Her path in the beginning was beset by innumerable and almost insurmountable obstacles but she overcame them all and now she says her work has only just begun

SOCIETY GOSSIP

One of the pretty card affairs of the week was given by Miss Ruth Knowles today in compliment to Miss Carolyn Oliver the fiancee of Ralph Jones Four tables of bridge and a dainty luncheon to follow was the plan of the hostess and the affair proved most enjoyable Miss Oliver's wedding will not come until spring but many complimentary affairs have already been given for her

The guests invited by Miss Knowles were Miss Carolyn Oliver Mrs George Jensen Mrs Roland Oliver Mrs I n Belden Miss Chrissie Taft Mrs Irving Lunborg Miss Claire Chabot Mrs Charles Tripler Hutchinson Mrs Montell Taylor Mrs McClure Gregory Mrs John Valentine Miss Marion Walsh and Mrs Walter Starr

AFTERNOON TEA

Mrs George Faulkner entertained at a most enjoyable affair yesterday afternoon having as her guests about seventy five well known women of the social circles

The house was charmingly decorated for the occasion cut flowers and greens making the drawing room most attractive and the dining room carrying effective decorations of red carnations and smilax with red shaded candelabra on the table Mrs Faulkner is very active in musical matters and for the pleasure of her guests a number of her musical friends contributed enjoyable numbers Among them were Mrs Robert M Hughes Mrs Johnson Miss Adele Chamberlain the Misses Weil Mrs Taylor Mrs D P Robinson Mrs Nellie Murphy Mrs Carol a Crew Rasor Mrs Llewellyn Hughes Mrs J J Jolly Mrs Safford Miss Mabel Porter and Miss Claire Ferrin Mrs Sam Bernard gave some very clever readings

Mrs Faulkner was assisted in receiving by her mother Mrs L M Condit and Mrs W M Wadsworth Mrs H T Roach and Mrs A A Sawyer

Some of the gowns worn were very handsome the entire assemblage being in fact exceptionally well dressed

Mrs Faulkner wore a handsome gown of black lace over silk

Mrs Condit was dressed very becomingly in gray

Mrs Harry Foch looked unusually well in black lace

Mrs W M Wadsworth's gown was of champagne silk with rich lace trimming

Mrs J K Kitt was beautifully gowned in sedan silk with a touch of rose velvet

Mrs H J Whitehead wore a striking costume of green chiffon velvet

Mrs Theodore Westphal was becomingly gowned in pale blue silk

Mrs Carl ... wore a handsome blue silk with a white hat

Mrs J R Chadwell looked extremely well in a gown of violet velvet with a white picture hat

Among the guests of the afternoon were Mrs Robert Hughes Miss Nellie Murphy Mrs Ethel Clark Mrs B B Robinson Mrs A B Taylor Mrs E Johnson Miss Mabel Porter Mrs F J

Continued on following page

GROOM'S BEST MAN KIDNAPS NEW BRIDE

PHILADELPHIA Nov 8—A frisky best man caused consternation at the wedding of Miss Katharine Frances De Remer to Frederic Arthur Egmore of Woodbury Heights N J at the home of Mrs A W Ward a sister of the bride 349 West Bringhurst street Germantown recently when following the ceremony he ran away with the bride

He did not run very far for after the carriage in which he had kidnapped her had gone three squares, it was turned around and Mrs Egmore was returned to her husband

The best man was Herbert J Egmore brother of the bridegroom The Rev W H Bishing pastor of the Methodist Episcopal Church of the Advocate performed the ceremony

Says New York Has Not Divorce Fever

NEW YORK Nov 8—New York is not growing worse according to a statement made to The World yesterday by Dr Parkhurst He had been shown a dispatch from Chicago saying one married couple out of every seven there was seek police situation

I do not believe divorce is on the increase in New York said he from all that I see and hear Nor has divorce reached anything like the frequency in this city that is indicated to be the case in Chicago Those figures are almost incredible They indicate if they are true a very lax condition of public morals

WON'T REMARRY

Is divorce becoming more frequent among church going people among Christians?

No I think not I have never known of but one couple in my church that sought a divorce Of all the folks I have married only one couple so far as I know has gone into the divorce court I myself do not believe in divorce except upon the Scriptural ground and I will no remarry the guilty party

Will the new license law make remarriage easier or divorce more frequent here?

No The license law will not affect remarriage or divorce

Is New York getting any worse?

NO MORE WICKED

No I don't believe the town is growing any more wicked What New York needs is a stricter enforcement of the laws against vice and crime We do not need any more laws There are too many statutes on the books already There is practically no attempt to enforce the laws Police Commissioner Bingham is unfit to hold the office on account of his lack of experience He lacks backbone What we need at the head of the police is a man who knows something about the police situation

Consolidation was the worst thing that ever happened to New York said Dr Parkhurst The city with its five boroughs and its population exceeding 4 000 000 is too big to govern properly by one central administration The populous boroughs like Manhattan Brooklyn and the Bronx should each be separately governed

Are the church's losing ground?

If you count them all in including the Catholic and Jewish no I should say they are holding their own

Other ministers said they did not believe divorce was on the increase in New York nor had it attained anything like the frequency shown by the figures from Chicago

Thousands of Women in Europe Sympathize With SAXON QUEEN WHO ELOPED

FLEES WITH TUTOR Who Deserts Her

Now Married To a Professor of Music

King Secures Their Six Children

Few royal romances—and their numbers are legion—have created such world wide interest as that of the Countess of Montignoso the divorced Crown Princess of Saxony who was married in London recently to Signor Toselli a professor of music

There is however a pathetic as well as romantic side to this marriage The Countess is not a girl but a woman nearing her fortieth year and has borne six children to her first husband The King of Saxony the father has taken possession of all six only recently securing the youngest Princess Monica aged 4 to whom the Countess clung with a desperate persistency which in spite of her indiscretions has doubtless awakened feelings of sympathy for the ex Princess in the bosoms of thousands of mothers

Apparently no great measure of love existed between the Crown Prince Frederick as he then was and Princess Louise when they became husband and wife sixteen years ago And what little feeling the Princess a high spirited woman to whom pleasure and gaiety were the very essence of life may have had for her husband was soon killed by his austerity and the stiff etiquette of the Saxon Court

FLEES WITH TUTOR

The climax came in 1902 when M Andre Giron a Belgian tutor came upon the scene He found the task of wooing the Princess an easy one and she fled with him across the border Giron was both fickle and unprincipled however, and a few weeks later left the Princess Taking the title of Countess of Montignoso the Princess retired to a villa near Florence and intimately went to live in the Isle of Wight where she met Signor Toselli, to whom she is now married Singularly enough this marriage is invalid in Austria Italy and Germany In the first two countries the re marriage of divorced Roman Catholics is not recognized while in Germany a member of the Imperial family cannot contract a legal marriage without the Emperor's consent

AMERICAN WOMEN TAKE NOTICE!

MANY TITLES YET GO BEGGING

INDIANAPOLIS Nov 8 — Neatly women with a weakness for titles may be interested to learn that there are still about forty unmarried heirs to English earldoms and the sons of barons form a much longer list so many indeed that a jealous English woman remarks that even after American heiresses and musical comedy girls have taken their pick there will be some prospective peers left over for the girls of their own order says the New York Times

The attaining of his majority by Lord Granby son of the Duke of Rutland places a future duke among the eligibles The other direct heir to a dukedom now unwed is Lord Down son of the Duke of Wellington Neill Campbell at present a plain mister will in time if he lives be the Duke of Argyll and the Duke of St Albans, being a bachelor and a confirmed invalid, will doubtless be succeeded by his half brother, Lord Osborne de Vere Beauclerk. There is but one other reigning duke who is single the Duke of Leinster but he does not attain his majority until 1908

HERE IS A 'CATCH'

Lord Angelsey who is 22 and does not attain his majority until he is 25 has immense properties good manners and is nice looking and has been named as the possible future of a pretty girl princess

Lord Ronaldshay an explorer politician and writer and the elder son of Lord Zetland Lord Pocksavage son of Lord Cholmondeley Lord Compton son of Lord Northampton and Lord Gifford son of Lord Tweedale are among the desirable eligibles

Of the bachelor earls Lord Leven who attained his majority early in the year is one of the richest in his class He is fond of sports and is ambitious to ride his own horses to win Lord Granard the new master of the horse Lord Caledon who is devoted to motoring, Lord Clanwilliam, who has just succeeded his father, Lord Morley, Lord Stanhope, Lord Temple and Lord Poulett are all numbered among the desirable unmarried earls

Among the viscounts is Lord Holmpatrick who has just come of age and Lord Gort who does not come of age until he is 25 Lord Torrington has just been celebrating his majority

Other older eligibles much older indeed are the Earl of Perth Lord Sarathallan Lord Leconfield a great parti whose brothers are all marrying, but who seems loth to quit his bachelor estate Lord Lovat is 36 and unwed Lord Hamilton of Dalzell Lord Herschell Lord Lucas Lord Hennie Lord O Hagan Lord Camoys and Lord Howard de Walden the last immensely wealthy, are all on the marriageable list

Other desirable partis are Lord Acheson who has visited this country Lord Windsor Lord Ansom Lord Glamis, Lord Winterton Lord Duncannon, Lord Brooke Lord Dalmeny Lord Lascelles, Lord Villiers and Lord Newry, all among the heirs to earldoms.

The Sad Sad Seal

"Ah weep no more, fair lady,"
The gallant walrus said
"The jovial Winter's coming
And good times are ahead.
So why should vagrant teardrops stem
From your soft eyes, my lovely seal?"

"Alas, can you not guess it?"
Thus sadly sobbed the seal,
"Guess the humiliation
The chagrin which I feel?
Oh ask me not to look ahead
That brings no joy but tears instead.

"Can you not see, my kindly friend,
How I must blush for shame
To think of rats and dogs and cats
Which soon will bear my name
As sealskin sacques? My-glory's-gone—

SOCIETY: GOSSIP ABOUT SMART SET

(Continued from preceding page)

Jolly, Miss Adell Chamberlain of San Francisco Mrs Chamberlain of San Francisco Mrs S Bernhard Miss Olive Hyde, Miss Hyde Mrs Carolyn Crew Rosor Mrs Emil Blumenburg of San Francisco Miss C We of San Francisco Mrs J Shank of San Francisco Miss Claire Ferrin Mrs C V Ferrin Mrs Safford Mrs P L Johnson Mrs D P Hughes Mrs Llewellyn H ges Miss Warrington Mrs J H Wood Mrs William Wadsworth Mrs Olive Wood Cushman Mrs Swales Mrs Frank Bergin e Mrs A V Sawyer Miss Mary Campbell Mrs Harry P Roach Mrs F K Ritter Mrs L Creighton Mrs Corra E Jones Mrs C S Chamberlain Mrs Reginald Dacre Holmes Mrs O C V e Mrs Harry East Mrs M C Clark of San Francisco Mrs F B Whitney Mrs B H Langley Mrs E Langley Mrs J Kelly Mrs Fred Dorsaz Mrs Edward Schr en Mrs V m Cassoway Mrs F English Mrs Arthur Frey Mrs H Con n Mrs Wm Schrock Mrs J R Chady Mrs H Dey Mrs C S Smith Mrs I W Safford Mrs P L Johnson Mrs J nes Ellen Mrs I Stponton Miss Hel n Stponton Mrs T C Shankland Mrs Frank Proph of San Francisco Mrs J M Kenell Mrs Frank Stas Mrs S R Tripp Mrs Robert Thompson Mrs Charles Smith Mrs R A Ion Mrs H I W oleal Mrs A W Baker Mrs L I Crawford Mrs L M Co Mrs Tasso W sphal and Mrs I N r

AT LUNCHEON

Mrs W V Hartenstein entertained on Wednesday morning in honor of her mother Mrs A Hall Lorinal A dozen friends of Mrs Lorinal made up the party

ARTIST AT HOME

Miss M d Nele organ e reopened her studio Nineteenth street and is sending out cards for the receptions and Fridays in November and December Miss Morse spent a most interesting summer at Gloucester Sea and has brought with her many interesting sketches and paintings which are now hung on her studio walls

TOWN AND GOWN CLUB

Mrs J F Lange who has dramatized The Christmas Miracle Stundsh ns a Thanksgiving production has written another play a farce entitled An Episode at All Saints Eve which is to be given at the dramatic event of the season on Monday of next week The farce is said to be very clever the situation good and the lines very bright A series of living pictures is one of the features of the production and for these Mrs Calkins Miss Selim Woodworth Mrs Louis Bingsley Mrs William Carey Jones Miss Daisy Polk Miss Goodrich A Coleman and Harold Baxter have prominent roles

MRS GEORGE FAULKNER.

OAKLAND CLUB

Mrs S I Stell gave a most delightful talk on her trip around before the members of the Oakland Club on Wednesday going over the line of her wanderings in a most entertaining way Mrs Stell is a traveler who sees much and enjoys her experiences and in telling them over she imparts to her hearers much of her joy in wandering into far places Her enthusiasm is spontaneous and as she touches upon the delights with which her days of sight seeing were filled her hearers respond to her frank joy and share it

The musical features of the afternoon were contributed by Mrs F W Laufer who sang Dreams by Tosti and the old favorite The Shoogy Shoo Miss Nellie Murphy was the accompanist

Mrs I A Morgan entertains hostess for the day Among her assistants were Mrs Corra Jones Mrs Francis H Gray Mrs C S Chamberlain Mrs F P Chadwick Mrs N J Brown Miss Lucy Kent H Mrs G J Gerrill Mrs S J Nickel Mrs W A Scott Mrs W D Smith Mrs J L Melvin Mrs H B Mittermann Mrs Ed Forney Miss Ida Luckey Mrs Hector Westcott Mrs M D Creighton Mrs Frank Wilson Miss Mary Frey Mrs Walter Morgan and several others

IN MELROSE

The Rev W M Woodward of Yuba City has taken up his residence in Melrose where he proposes to spend the winter

LUNCHEON

Mrs C H Cutter will entertain at luncheon tomorrow having about a dozen guests in for the affair An informal afternoon will follow the luncheon hour

LINDA VISTA WHIST CLUB

The Linda Vista Whist Club will have one of its delightful meetings this evening at the home of Mrs Bert S Hubbard on the heights The fortnightly gatherings of this pleasant card circle are always much enjoyed Among those who attend are Mr and Mrs F M Butler Mr and Mrs Sam Breck Mrs and Mrs Ernest J Cotton Mr and Mrs T C Coonan Mr and Mrs A F Coffin Dr and Mrs E L Doe Mr and Mrs J B Eby Mr and Mrs M H Houts Mr and Mrs E A Heron Mr and Mrs B S Hubbard Mr and Mrs George Ismon Mr and Mrs W S Kelley Mr and Mrs J Taylor Mr and Mrs Edward M Walsh and Mr and Mrs J F Wiggins

TRAVELERS' LUNCHEON

A travelers luncheon was the unique affair given today by Mrs James A Johnson and Miss Ethel Johnson at their home on East Fourteenth street The guests were friends who accompanied their hostesses on their trip around the world and on the journey they recently made to Alaska Unique decorations suggesting the experiences of the trip abroad were a feature of the pleasant affair Covers were laid for sixteen the party including Mrs Florence Wells Mrs Murray F Johnson Mrs R A Chamberlain Mrs D Edward Collins Mrs George M Shan Mrs David Gage Mrs Henry Gage Mrs Lester Burpee Mrs Frank Hurd Mrs F A Webster Miss Charlotte Playter Mrs J F Stabler of Marysville Mrs J F Jenks Mrs William Childs Miss Ethel Johnson and Mrs James A Johnson

COUNTRY CLUB LUNCHEON

Mrs F M Butler was hostess yesterday at a delightful luncheon given at the Claremont Country Club in honor of Miss Carrie Gorrill and Miss Addie Gorrill who are shortly to leave for Europe

Decorations of scarlet carnations made the table attractive Covers were set for fourteen guests among them Mrs H C Gorrill Miss Katharine Burnell Miss Ethel Olney Miss Adele Bates Mrs Louis Bartlett Mrs Carroll Galvin Mrs John Gordon Miss Katharine Potter Miss Elliott and the two guests of honor

WHIST

Loyal Temple No 37 of the Pythian Sisters will give a whist tournament in Pythian Castle Twelfth and Alice streets on Wednesday evening November 16 Many beauty prizes are offered to the successful players and the committee in charge hopes to give the guests a pleasant evening The prizes are on display in Hales window

AT PASO ROBLES

During the past week Messrs R Dickson H J Faulkner and F T Perkins of Oakland were guests at Paso Robles Hot Springs

CIVIC IMPROVEMENT

At a meeting of the Oakland club on Wednesday afternoon the chairman of the civic section Mrs G W Bunnell called attention to the desirability of greater cleanliness of the sidewalks in the shopping district of the city After general discussion of the subject as to how best to bring this matter before the merchants it was decided that the civic section call attention to the matter through the newspapers and an appeal be made to the merchants to have the sidewalks in front of their places of business kept more neatly and especially that they be cleared of the debris which accumulates over Sunday

MISS LUBELSKI ENTERTAINS

The beautiful home of Colonel and Mrs Tony Lubelski at 1044 Telegraph avenue was the scene last Saturday of a merry bevy of pretty young misses when Miss Rita Lubelski entertained about twenty of her young friends at a whist party and dinner The interior of the house—the hall parlors and dining rooms—was artistically decorated for the occasion and the event was a most enjoyable one for all who were fortunate enough to be present After the whist prizes had been distributed the merry crowd sat down to a specially prepared menu that was greatly enjoyed, and with the assistance of Mrs Lubelski and Mrs Clinton G Dodge, the event was made a most happy one by Miss Lubelski to her young friends, who were delighted with the afternoon's entertainment Among those present were the following Misses Emily McCormack Margaret Edwards Agnes Magneson Bella Jacobs Claudine Jones May Ruder Fannie Zwern Sunny Leve Eunice Hirscher Elsie Hockwald Hazel Packscher Elsie Shirpser Elinor Cannon Enid Cohn Hilda Cohn Florence Friedman Myrtle Coleman Beatrice Marks Marian Eliaser Florence Roy Mrs Tony Lubelski Mrs Clinton G Dodge and Miss Rita Lubelski

ORDER STREET WORK PLANS

City Council to Have Definite Specifications Drawn for All Improvements

In accordance with a resolution passed at the meeting of the City Council on Monday night, Assistant Superintendent of Streets Charles Ott was called before the council last night to answer a number of questions concerning the manner in which the street work is being done in various parts of the city

President Elliot asked him to explain why the concrete paving on San Pablo avenue had been worn out in many places Ott said that the property owners of the adjoining section had appeared before the Board of Public Works and asked to have smooth concrete used on San Pablo avenue He said that the smooth concrete would not bear heavy traffic as well as the rough concrete ordinarily employed Ott explained that the Board of Works was bound by no general specifications for street work In each case of repair or construction work special specifications are prepared by the City Engineer Elliot said that he believed the council should be advised of the details of street construction, and he introduced the following resolution which was passed

Resolved That the City Engineer prepare at once and submit to the council a proposed ordinance providing general specifications for bitumen asphalt brick macadamized and all other classes of streets

TO REGULAR TRAINS

An ordinance introduced by Councilman Stachler making it unlawful for steam or electric trains to meet or pass each other at any station or stopping place or within 300 feet of the same and providing a penalty for a violation of the ordinance was referred to the Ordinance and Judiciary Committee

A communication was received from the League of California Municipalities inviting the members to attend the tenth annual convention of the organization which will be held in Pasadena November 12 to 15 The communication was referred to the Mayor

BONDS APPROVED

The bonds of R D Holmes Sam Meyer and F M Hathaway who were appointed commissioners in the matter of opening Fourteenth street from Harrison to Alice streets were approved

Twenty days notice was ordered given for the sidewalking of East Twenty second street from Twenty first to Twenty second avenue and Twenty first avenue from East Twenty first to East Twenty third streets

Ordering the sewering of East Twenty second street from Fourth avenue to a point 100 feet west of Seventh avenue

Peter Meraglia was granted permission to construct a five inch sewer under the sidewalk in Third street from the sewer in Myrtle street to a point 80 feet east of Myrtle street

CITY TO BUY LAND

An ordinance providing for the purchase of a lot in East Oakland for a fire house site at a cost of $1750 was passed to print

A petition asking that M J McDonough be granted a license to conduct a saloon was referred to the license committee

Residents on Second street between Broadway and Washington street petitioned the council to postpone indefinitely improvement of the street claiming that the thoroughfare is in good condition The petition was referred to the street committee

The following resolution was recommended

Resolved That the Superintendent of Streets and the City Engineer furnish certificates to the council of permanent sewer water and gas pipes laid in East Fourteenth street between Twenty first avenue and the east boundary line of the city said certificates being regarded as preliminary to the acceptance of the said work

CLAIMS HE SMEARED BLOOD OVER HER FACE

When Robert E Grubb went home one night at the time his wife Mrs Luella L Grubb was living with him at 1122 East Twenty second street and smeared blood over her face from a wound in his hand she alleges according to a divorce complaint filed yesterday that she had all of marital bliss that she cared for In addition to this allegation Mrs Grubb claims that there were many other acts of cruelty Once she says Grubb became angry at some joke of Mrs Grubb's sister and threatened to cut the girl's throat with a razor and then commit suicide by going into the bathroom and turning on the gas

Mrs Grubb brought suit for divorce in March 1906 but the alleged erring husband promised to be a model in all things and the complaint was withdrawn A short time after the reconciliation Grubb again broke his marital vows according to his wife accusing her of every form of meanness and making her life miserable

Mrs Grubb alleges that October 3 last Grubb left her with the remark that he was tired of giving her money and would no longer support her He went to the home of his parents in El Dorado county and his wife has not seen him since She asks for $50 a month alimony and the custody of their two year old son Mahlon R Grubb The defendant is a carpenter Mrs Grubb is represented by Attorneys Aldrich and Gentry

WOMEN'S AUXILIARY TO GIVE SOCIAL DANCE

Women's Auxiliary No 18 to Typographical Union will give a social dance Thursday night Nov 14 in Red Men's hall in the Golden Gate avenue San Francisco This is to be the first in a series of social dances which will be given by the auxiliary

Try them for lunch and you will have them for dinner.

Uneeda Biscuit

The most nutritious staple made from wheat.

5¢ In moisture and dust proof packages.

NATIONAL BISCUIT COMPANY

Do You Want the Best?

Garland Stoves and Ranges Gas Ranges and Heaters

The World's Best

35 Years the Standard

Ranges furnished with the Garland Oven Heat Indicator. Send us a postal stating the kind of Stove or Range you wish to purchase Catalogue mailed free

THE MICHIGAN STOVE COMPANY

Largest Makers of Stoves and Ranges in the World

DETROIT MICH CHICAGO, ILL.

Sold by First Class Dealers Everywhere

GARLAND STOVES AND RANGES The Worlds Best

$1 Weekly Buys a Talking Machine of Any Make

CLARK WISE & CO.

1420 Van Ness Ave., San Francisco

A MESSAGE TO HIGH SCHOOL SCHOLARS

You are naturally particular about your appearance and undoubtedly spend considerable money at the purchase of new clothing than is necessary Many times your clothes are wrinkled and spotted and you believe they cannot be made to look like new goods there are you disappointed when it sent here for less than one-third of the price of a new suit or dress you could have the same cleaned and be for the time being in ignorance

[illegible] reasons for our success in Oakland [illegible] years experience in this line in San Francisco The largest and most complete plant on the coast with machinery and facilities unknown to other like concerns

Ladies and gentlemen's clothing cleaned and dyed like new Several wagons and two automobiles constitute our excellent calling and delivery service anywhere in Oakland, Alameda or Berkeley Surely

"Patronizing Snow's Pays"

John F. Snow Dyeing and Cleaning Works

INCORPORATED

(Half a Century in San Francisco)

47th and Grove Streets, Oakland

PHONE PIEDMONT 185

San Francisco Office 395 Fillmore St.

ALFRED I LEVY, Manager.

Superior in Strength

Dr Price's Flavoring Extracts are superior in strength, freshness and fineness of flavor to any flavoring extracts made in the world, and ladies of the best taste, who are now using them, find them just as represented Persons who desire a delicate and natural flavor in their cakes, puddings, or any table delicacy, will obtain it by using

Dr PRICE'S DELICIOUS Flavoring Extracts Vanilla Lemon Orange Rose, etc

Friedman's

Everybody is Satisfied

at the results of the election—the country's safe—the people know what they want—this is also true of hundreds of our customers—they GET what they want here—they are satisfied that our stocks are right—our prices reasonable—and with our liberal terms—money is money right now and we will TIDE over any one who cannot procure ready cash—USE YOUR CREDIT like all bankers do—all we require is your good name

HERE'S A RARE CHANCE

Grasp your opportunity and get a genuine S H & M guaranteed silk petticoat Here's our guarantee printed and attached to each one If the silk in the petticoat cracks or split within three months from date of purchase we agree to replace it with a new skirt provided the damage has not been caused by tearing alterations or by wear on bottom ruffle Plaids stripes and solid colors pearl tans copen greens reds blues grays browns etc Regular $7 50 $10 00 $12 50 $15 00 and $16 50

Special $3 95, $5 95, $7 95, $8 95, $9 75

CREDIT IF YOU WISH

Misses' and Ladies' Suits

Dozens of new suits just in—late arrivals—Wells Fargo had en route a car burn up at Crown Point Ind with lots of our goods We telegraphed to the New York manufacturers to duplicate the orders and so we were late in getting them Now they are here—beauties in fancy broadcloths and worsteds in different shades of browns blues garnets greens blacks and mixtures These special suits run from $20 00 to $55 00 but we have lots of others from $10 00 to $125 00

Fur Specials

Throat Pieces	$2 50
Mink Scarfs	$4 95
Gray Squirrel Ties	$6 75
Misses Sets	$5 00
$15 00 Black Fox large Pillow Muff and Tie	$9 90
Russian Mink Muff and Scarf	$22 50
Isabella Foxes	$7 65
Black Stone Marten Stoles	$15
Fitmines	$5 00

Biggest assortment in Oakland from $1 00 to $200 00

Coats Coats Coats

Every conceivable design this the proper cape for this season

Cutaculs	$15 00 to $50 00
Fur Coats	$40 00 to $200 00
Automobile Coats	$10 to $50
Rain Coats	$10 00 to $42 50
Evening Coats	$20 00 to $150 00
Covert Coats	$15 00 to $60 00
Misses Coats	$3 95 to $15 00
Black Broadcloth Coats	$20 00 to $50 00
Tourist Mixtures	$5 00 to $35 00
Short Jackets	$5 00 to $27 50

WAISTS SPECIALS

Fine Messaline Silk Waists in soft rich shades of whites lavenders creams blues pinks etc beautiful lace trimmed collars cuffs sleeves and yokes Regular $9 00 $10 00 $11 50 $13 00 to $20 00 Special $4 65 $5 25 $7 00 to $10 00

Our stock is conceded by all to be the finest selection in Oakland

Nets lace peau de cygnes crepe de chines silks in plaids and all colors

Keep your money in the bank—use your credit here

Friedman's Inc. CLOAKS AND SUITS

1058 Washington St, Bet. 11th and 12th, Oakland

Your money is safer in a bank than in an old stocking Your credit is good here

TEA

Take a little more care about tea; it's worth it.

Your grocer returns your money if you don't like Schilling's Best, we pay him

MURINE FOR YOUR EYES

AN EYE TONIC

Fair Faces Marred by Signs of Silent Suffering

A woman's features quickly announce by lines of suffering any disturbance of health. Dull sunken eyes surrounded by dark rings, blanched cheeks and lips, and a sallow complexion tell of anæmia's ravages; while low spirits, indigestion and backaches complete her miseries.

To the suffering sex at all ages, Dr. Williams' Pink Pills give a helping hand and the joy of full health by increasing, enriching, and purifying the blood.

Mrs. Evelyn Creusere, of 811 Boulevard West, Detroit, Mich., says: "My trouble began about six years ago and after a time I became so weak I could not do any work at all. I had severe backaches and such dreadful headaches in the back part and top of my head. My eyes were easily tired and at times I saw black spots before them. I consulted several doctors but without the slightest benefit.

"I lost continually in weight and strength and was almost in despair until I tried Dr. Williams' Pink Pills. At the end of three months I had gained ten pounds in weight and had no more trouble with my nerves. I have been in perfect health ever since and heartily commend Dr Williams' Pink Pills."

Dr. Williams' Pink Pills

50c. per box; six boxes $2.50 at all druggists. Our booklet, "Plain Talks to Women," free. Dr. Williams Medicine Co., Schenectady, N. Y

ORDER PLANS FOR CITY HARBOR IMPROVEMENTS

Councilmen, After Heated Discussion, Vote Down Call for $5,500,000 Bond Issue Until Specifications Are Drawn.

After a lengthy discussion last evening at its adjourned meeting, the City Council adopted a resolution directing the Board of Public Works to prepare, as soon as possible, an estimate of the cost of constructing wharves and docks along the western and eastern shores of Oakland, as well as the cost of purchasing sites. The resolution of Councilman F. F. Jackson, which would have directed the city attorney to draw up an ordinance calling for a bond election in the sum of $5,500,000 for the purpose of improving the water front, was discussed, but not passed, a substitution motion of Councilman John Mullins being adopted in its stead

According to the statements of all the councilmen present, improvement of the water front is favored and the proposition will be acted upon at once, after the estimate is furnished by the Board of Works

When Councilman Jackson's resolution was brought up, the rules were suspended on motion of Councilman Burns in order to permit discussion of the resolution

URGES IMMEDIATE ACTION.

In supporting and explaining his resolution, Councilman Jackson said

"The citizens want this measure. The merchants want it, the shippers want it, the union men want it There is no reason for further delay If there is anything in the ordinance when it is drawn up that the councilmen do not like, they can thrash their objections out in the council meetings, and if necessary the ordinance can be amended"

When Councilman Jackson concluded, Councilman Meese took the floor and announced that he opposed the drawing up of the ordinance with no further explanation than the resolution contains

"We have no data, no plans to work on, no idea of how the money will be apportioned" said Meese "The city attorney cannot draw up an ordinance without more definite instructions as to what the proposed improvements are"

"It does not make any difference whether we call for the money first and the plans afterward, or vice versa," retorted Jackson

MOVES ADOPTION.

After an objection to the passage of the resolution from Councilman Pendleton on the grounds that it was out of order, unless preceded by the passage of a resolution declaring that the drawing up of the ordinance is required by public interest and welfare had been overruled, Councilman Jackson moved that the resolution be adopted The motion was seconded by Councilman Burns

Councilman Ellsworth was the first to speak to the resolution.

"I am in favor of harbor improvements" he declared "But I am opposed to the amount of money called for by this resolution I feel that the council should not go on record as in favor of this measure I shall vote against it."

Councilman Jackson was on his feet in an instant

RECEIVES CONGRATULATIONS.

"There is nothing binding in these figures he contended. 'We do not bind ourselves to spend any particular amount in any definite portion of the water front I have received stacks of letters congratulating me on the introduction of this resolution Councilman Ellsworth will have plenty of time to disagree with the figures after the ordinance is drawn up"

"We ought to determine just what we want to spend, and what we want to suend it for before we instruct the city attorney to prepare the ordinance," replied Ellsworth

"Otherwise we shall have to amend the ordinance perhaps several times, and pass it back and forth between the council and the committee over and over again Let us determine what we want and then pass the ordinance unanimously"

CHARGES BLOCKING TACTICS.

Here Councilman Aitken interrupted to say that he believed certain members of the council were attempting to block the passage of the resolution

Councilman Everhardt denied that there was any intention on the part of the council to block the improvement of the water front

"There is only one mind in the council," he asserted "We all want to improve the water front but once we pass an ordinance we want to be able to defend it We are asked to indorse an ordinance calling for the expenditure of $5,500,000 without telling the people how it will be spent Let us get an engineer and send him down on the water front, so that we may know what we intend to do, before we act"

"I introduced a resolution in this council five months ago, calling for plans for the improvement of the western water front and I cannot get them," said Councilman Jackson "If we cannot get the plans let us get the ordinance and then the plans will come The figures contained in the ordinance may be cut down or increased, if the council so desires"

SUBSTITUTE RESOLUTION.

Councilman Mullins then offered the following substitute motion.

"Resolved That the Board of Public Works be and is hereby authorized and requested to present as soon as possible an estimate of the cost for building wharves and docks and for procuring sites for same upon the western waterfront between the Southern Pacific Company's mole and the Western Pacific Company's grant and on the estuary between Webster street and Myrtle street and on the western waterfront between A and B streets and on the East Oakland basin between Thirteenth avenue and Sixteenth avenue"

After introducing the resolution, Councilman Mullins said

"We should act acording to law and first investigate this proposition before we order the preparation of an ordinance We should find out what our status is on the water front and what is needed to improve it and where we should improve it I hope that the substitute motion will carry, as I believe it provides the best procedure"

The motion was seconded by Councilman Pendleton

RIGHT TO CHANGE.

Councilman Jackson—"The preparation of an ordinance does not mean that we accept any proposition. We can thrash matters out and investigate the proposition after we have something definite to work upon."

Councilman Pendleton—"The safe and sane way is to look over the ground first and let the Board of Works thrash out the proposition How anyone can wish to expend money without plans, ideas or conception of what they are going to do, is beyond me. Bonds of the amount of $5,500,000 would mean an increase of forty-one cents in the tax rate. It costs $10 per foot annually to do the necessary dredging in front of the wharves. The cost of maintence of wharves is enormous. The city wharves up to the present time have paid nothing to the city. Public wharves are never as well patronized as private ones. All of us favor the improvement of the waterfront, if a good business proposition can be made us To expend such a large amount of money without laying a good foundation would not be right"

SALE OF BONDS.

Councilman Burns—"We would not have to sell all the bonds at once, but just when we need the money."

Councilman Pendleton—"I do not [illegible] believe that Oakland alone should be taxed for such a large improvement, which will be a benefit to the whole country."

Councilman Jackson—"Mr. Pendleton says, 'You will have to show him' There are too many such people in Oakland and first-class funerals for them would be a good thing for the city's welfare. It seems to me that the councilmen who are in business in San Francisco are against my motion."

"WILD CAT SCHEME."

Councilman Meese—"I have all my interests in this city and have lived here many years, but I oppose a wild cat scheme I am in favor of constructing docks and wharves as soon as it is shown to be a good business proposition We should go about the matter in a decent, orderly way. The city attorney has no idea what we want him to submit to us to work on"

UTTERS PROTEST.

Councilman Everhardt—"I protest against a man saying that I am opposed to improving the water front because I want to go about this matter in a sane way. We who oppose this hasty action are the real friends of the water front, as we will accomplish more by systematic effort."

Councilman Aitken—"Mr. Everhardt is a member of the water front committee, but I failed to see him at any of the meetings Still he says he does not know anything about the proposition"

WANT ACTION.

J S Joselyn, secretary of the Harbor League, stated that the organization favored the appropriating by the city of $5000 for the purpose of obtaining plans and specifications for harbor improvement He asserted that he believed the same result would be reached by passing either Councilman Jackson's motion or its substitute H A. Ingler also addressed the council, favoring immediate action

Several other members of civic organizations of the city then spoke in favor of pushing the proposed water front improvements ahead as fast as possible. In response to an inquiry from Councilman Meese as to the quicker way of realizing the improvements—whether by directing the city attorney to draw up an ordinance and submit it to the people without plans, or by instructing the Board of Public Works to prepare plans and specifications, and then having the ordinance drawn up in accordance withe these plans, Attorney Charles Murcell said that he considered the means immaterial, as long as the desired results were obtained.

"The people want quick results in this matter," he declared, "and we want to adopt the method which will bring this about."

ACTION IS LEGAL.

City Attorney McElroy was asked whether an ordinance drawn up in accordance with the resolution introduced by Dr. Jackson would be legal He stated that any ordinance calling a bond election must furnish a specification of an estimated cost of the proposed improvements, based on tangible plans. In view of this fact he held that an ordinance drawn up on the Jackson resolution would be void.

Councilman Burns here offered an amendment to the substitute resolution introduced by Councilman Mullins, providing for an appropriation of $5000 to be used as a fee for an engineer who should be instructed to draw up plans of the proposed water front improvements and present them to the Board of Works as quickly as possible. President Elliot overruled this resolution on the ground that an amendment to a substitute resolution was out of order. Councilman Mullin's resolution was then adopted, Councilmen Aitken, Burns, Jackson and Stachler voting no.

A Hard Debt to Pay.

"I owe a debt of gratitude that can never be paid off," writes G S Clark of Westfield, Iowa, "for my rescue from death by Dr King's New Discovery Both lungs were so seriously affected that death seemed imminent, when I commenced taking New Discovery The ominous dry hacking cough quit before the first bottle was used, and two more bottles made a complete cure' Nothing has ever equaled New Discovery for coughs, colds and all throat and lung complaints Guaranteed by Osgood Bros, druggists, corner Seventh and Broadway and Twelfth and Washington streets, 50c and $1 Trial bottle free

There is no one article in the line of medicines that gives so large a return for the money, as a good porous strengthening plaster, such as Carter's Smart Weed and Belladonna Backache Plasters

MOTHERS OF OAKLAND

Vinol Will Make Your Thin, Ailing Children Strong, Rosy and Robust.

Mrs. L. P. Skonnard, of Minneapolis, writes: "I feel it my duty to tell others what your cod liver preparation, Vinol, has done for my little boy. He was sick for two years, pale, and had no appetite. We tried different doctors and medicines and had given up all hopes that he would recover, but thanks to Vinol he is a well and healthy boy, and I want to recommend Vinol to every mother who has a weak or sickly child"

Mr. Parker, of the Owl Drug Co, says "We want to say to every mother in Oakland that our cod liver preparation, Vinol, will build your children up into strong, robust healthy children. We have never sold anything equal to it in our store for this purpose, and we will return your money if it fails."

Is there a mother in Oakland who will ignore such a generous offer as this? The Owl Drug Co, Oakland, Cal

SAVE MONEY AVOID PAIN

Teeth Extracted Without Pain

Acknowledged to be the easiest and best painless extractors in Oakland

Until Nov. 15 we have decided to make our best sets of teeth for $3.00.

SET OF TEETH $2.00
22K GOLD CROWNS 2.00
GOLD FILLINGS 1.00
SILVER FILLINGS 50
BRIDGEWORK 2.00

No charge for extracting when teeth are ordered. A written guarantee for 20 years with all work.

BOSTON DENTAL PARLORS
1155 1-2 WASHINGTON ST.

COMMERCIAL PRINTING AT TRIBUNE JOB DEPARTMENT COR EIGHTH AND FRANKLIN STS.

SPECIAL MILLINERY FOR YOUR CHOOSING TOMORROW PRICES RANGING FROM

$3.50 to $15.00

Velvet and Felt Hats in Garnet are the Leaders

We have had these Hats trimmed in the styles New York is now wearing—and our trimmers have struck the key note of style in every one Amongst this splendid collection let us mention, Felts in popular shapes and brim trimmed with flowers, feathers

IN THE VELVET HATS let us mention one of especial attraction, made with large wide, sloping brim, edging of heavy velvet, crown trimmed with velvet bows and rich silk roses Our offering of Garnet Hats today has no equal for quality and price in Oakland.

Friend's 125 San Pablo 4 Doors from 16th St. Opp. Racycle Shop

Fillings $1
Gold Crowns $5

(The regular $10.00 kind.)
PAINLES EXTRACTION OF TEETH MY SPECIALTY.
If you want good lasting dentistry, the kind you can depend on give me a call All work guaranteed
DR W. N. WATKINS,
The Painless Dentist,
1018 Washington St, Opposite Hale's.
Hours—9 to 6 Sundays—9 to 1.

NOTICE

M J Mederios, formerly proprietor of The Standard Wood & Coal Co., announces to his friends and former patrons that he has purchased the meat business of Marcum Bros., at Seventh and Myrtle streets, where he will be pleased to supply them with the best the market affords.

Read About the Tribune $10,000 Prize Contest

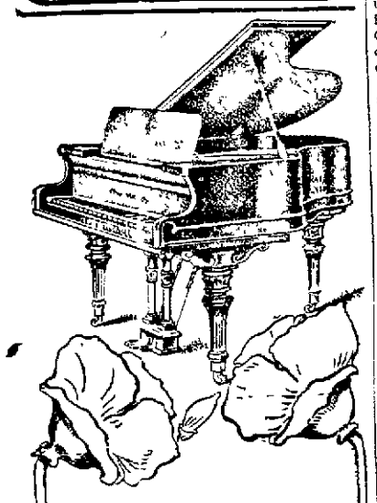

Byron Mauzy Gold Medal Pianos

The Byron Mauzy Petite Grand, here shown, produces the "grand" volume of tone within the minimum of space and has other points of excellence peculiarly its own See our exhibit

Uprights and petite grands Priced $350 to $650

Sohmer Pianos, Mehlin Pianos, McPhail Pianos, Howard Pianos, Draper Pianos

OAKLAND BRANCH.
1069 BROADWAY
COR. 12TH ST., 2ND FLOOR
"Every step upwards is a saving in prices"
RICHARD FERBER, Manager.
San Francisco, 1165-1175 O'Farrell Street, Bet. Franklin and Gough

A BARGAIN
8-ROOM MODERN RESIDENCE
Finest View in Oakland. New, close in, exclusive district. Cost $10,750.
Until next Saturday
$9,500
Satisfactory Terms
O. E. Hotle & Co. Realty, Bonds & Finance Co., Inc.
(Consolidated.)
1172 Broadway, Oakland
Cor 14th St.
Phones Oakland 35; Home, A. 2557.
Automobile Service.

WE OFFER Our Entire Stock of **Framed Pictures** AT **50c** ON THE **$1.00**

We are clearing out this line to make room for other goods. Every picture must be sold by January 1st. Special this week. 1000 small framed pictures 25c each The very thing for small Christmas gifts. Get them now

BARLOW
Picture Frame Maker
817 10th Street, Oakland.

A Few Facts Worth Repeating

There are two large concerns in America operating their own factory and selling direct to the consumer ---Browing King & Co. and S. N. Wood & Co. We are the only concern on the Pacific Coast that can sell you a suit or overcoat for less than any other clothier and still hold up the character, quality and style of the garment.

Suits --- Overcoats
and Rain Coats

When you consider these facts it will not seem strange to you that we do the largest business---that we add thousands each season to our legion of satisfied customers---that our business is growing by leaps and bounds---that we are compelled to add more space and open new stores to accommodate the demand for our sterling clothes---made in our own workrooms and sold direct to you at a saving of fully one-third.

$10 to $35

Boys' Dept.
Don't miss the specials in our Boys' Department.

S·N·WOOD & CO.
Eleventh and Washington Streets

The $50 Prize
Letters now being looked over --- winner will be made known next week.

The Best Always the Cheapest

This Is the Motto of the Wiley B. Allen Co.

In selling a piano we find it best to give each and every customer a piano that will last a lifetime, and the occasion will never present itself that the instrument will prove faulty, in other words, the line of pianos that will be found on our floors is a guarantee itself to all purchasers of permanent satisfaction.

We adopt no fake sale methods in selling pianos, and every day is a sale day at our stores. One price to all, and that price the lowest.

A visit to our store will more than convince the most skeptical that we carry the finest line of pianos that can possibly be brought together, and that our prices are just what you have been looking and waiting for. Look at this list of fine pianos, all for sale by the Wiley B. Allen Company stores:

KNABE;
MASON & HAMLIN;
CONOVER;
HARDMAN;
PACKARD;
PRICE & TEEPLE;
HARRINGTON;
KINGSBURY

PLAYER PIANOS

KNABE-ANGELUS,
EMERSON-ANGELUS,
HARDMAN AUTOTONE,
HARRINGTON AUTOTONE,
KINGSBURY INNER-PLAYER

All our pianos are sold at the Cash Price and on Easy Terms of payment.

Pianos tuned, rented and repaired.

THE Wiley B. Allen Co
KNABE PIANOS

510 12th Street, Oakland, Cal.

1220-24 Van Ness Avenue, SAN FRANCISCO

OTHER STORES—Sacramento, Eureka, San Jose, San Diego, Los Angeles, El Paso, Texas.

HONEST WEIGHT LOW PRICES SQUARE DEALING

Washington Market

The Washington Market is where you get a square deal all the time and the best meats for the least money. Compare our quality and prices and remember that we sell as we advertise—one price to all—everything guaranteed.

Great Specials for Saturday

NEVADA SPRING LAMBS—
Hind quarter .....14c pound
Fore quarter ..... 9c pound
Mutton Legs of choice yearling sheep 12½c
Mutton Loin Chops .....2 lb. for 25c
Mutton Shoulder Chops.2½ lb. for 25c
Mutton or Lamb Stew 3 lb. for 25c
Sirloin Steak .....2 lb. for 25c
Round Steak .....2½ lb. for 25c
Shoulder Roast.....4 lb. for 25c

Veal Shoulder Roast.. 3 lb. for 25c
Veal Stew .....4 lb. for 25c
Pork Roast .....11½c lb.
Leaf Lard .....11½c lb.
The Best Homemade Sausage
Frankfurt .....2½ lb. for 25c
Ham Sausage .....2 lb. for 25c
Club House Sausage .....2 lb. for 25c
Homemade Bologna .....3 lb. for 25c
Pickled Snare Ribs .....3 lb. for 25c
Nice Pickled Ox Tongues...65c each

Hams, Bacon and Lard, all the best brands, guaranteed.
Eastern Sugar Cured No. 1 Hams..... 16½c
Eastern Sugar Cured Picnic Hams.....11c
Eastern Bacon, narrow strips.....15c
Fresh Dressed Poultry at Lowest Prices. Special Prices to Boarding Houses and Restaurants.

LESSER BROS. CO., Inc.
WASHINGTON MARKET
S. W. Corner 9th and Washington Sts., Oakland
Phones Oakland 900 and 3207.

TRIBUNE SUBSCRIBERS who fail to receive their paper before six o'clock every evening should telephone to the Circulation Department. Oakland 528, and the Carrier will be notified to deliver copy immediately.

Vote For Your Friends in the Tribune Prize Contest

MAKES REPORT ON SANITATION

Naval Expert Explains to City Council Nature of Campaign For Cleanliness.

Copies of the following letter have been sent to each member of the City Council by Dr. J. N. Long, the naval expert who is in charge of the sanitary work now being carried on in this city:

"I have the honor to enclose herewith a copy of the monthly report of work done from the time the work began to November 2, 1907. During the month of October there were employed seven medical inspectors, fourteen sanitary inspectors, an average of forty-one assistant sanitary inspectors and one disinfector.

There were 12,379 houses inspected by fourteen sanitry inspectors working on an average of twenty-three days, making thirty-seven houses per day per man. In addition to this, these same men inspected twenty-three blocks of factories, etc., that could not be counted except in blocks.

Investigation has shown that the majority of the poison placed is being eaten by the rats and larger numbers that we never find are undoubtedly being killed in this way. As evidence of this, complaints are constantly being received from persons living in the districts in which the poisons have been placed, that the stench from the dead rats is marked.

TRAPS COMING.

We hope to have our traps in a few days, and for the month of November a much greater number of rats can be assured.

Poisons placed, 35,956. Average number per day per man, 41. This is a fair number, considering that the men had no experience and are instructed to use care in placing the poison so that it may not be eaten by children or domestic animals.

In addition to the amount mentioned above, a great quantity was placed before the men learned to count the number of pieces placed.

Three cases of plague occurred during the month—one October 5, one October 17, one October 30, a total of five to November 1, with four deaths.

There were thirty-eight houses disinfected, an average of one and six-tenths houses per day. These were disinfected on account of having contained plague, smallpox, or on account of being unsanitary.

There were 1519 nuisances abated. By nuisances are meant manure and garbage piles and rubbish and other offensive substances. Average per day per man, four and seven-tenths nuisances.

HAVE DONE WELL.

Rats trapped, 2419; average per day per man, three rats. This is a small number of rats, but we have as yet been unable to get traps, many of the men having none, others a few, and so on up to twelve per man.

To conclude, I beg to state that taking into consideration the fact that our force is not yet filled up, for reasons of economy, inasmuc as the traps have not yet arrived, and as the men we have were not all gotten together until the 10th or 12th of the month, and further remembering that not one of the men we have employed has ever had experience at this sort of work before and all had to be trained, the results as a whole are very good indeed. As each monthly report is issued improvement can be noted, until we have an organization of which any city can well be proud, and from which we will get the maximum amount of work and results for the minimum amount of money.

We will gladly welcome a visit from the City Council at any time, and will be pleased to show them the work, the way it is done, and furnish any facts that we can. Respectfully,

J. D. LONG.

GIGANTIC MERGER OF VAUDEVILLE RUMORED

NEW YORK, Nov. 8.—Rumors of an agreement between the rival vaudeville factions, Keith & Proctor and Klaw & Erlanger, were thick along Broadway last night. Although there was no official announcement forthcoming, it was said that the managers had come to terms and that after a certain date, to be decided in the near future, Klaw & Erlanger, representing the United States Amusement Company, would retire from the vaudeville field. Another report was to the effect that a merger of the vaudeville interests of the country, involving at least $25,000,000 capital, had been effected and that the merger was a victory for Klaw & Erlanger. A. M. Murdick, president of the Western Vaudeville Managers' Association, who has been in New York for several days for the express purpose of bringing about an agreement, when seen at the Holland House, denied that there had been any final settlement. "It is sure that there has been several conferences relative to an agreement of the vaudeville interests of th country," said Mr. Murdock, "but no settlement has been made. There may be a settlement at any time, but the terms are far from acceptable at present."

BRACELET VANISHES VERY MYSTERIOUSLY

Mrs. Julia Conver of 802 Madison street has notified the police that she lost a jeweled bracelet, valued at $35, in a lodging-house at the corner of Seventh and Franklin streets last night. Mrs. Conver was visiting her father, J. W. Schooley, who had a room in the house, and during a conversation with him she laid the bracelet down for a moment. When she prepared to leave the bracelet had disapeared. She offers $10 reward for its recovery.

A trunk belonging to H. A. Reiser of Grantsville, Utah, was broken open on the way from the Sixteenth street depot to the warehouse of the Oakland Transfer Company yesterday and a valuable diamond pin was stolen.

George DeLong of Belvedere has reported to the police that when he awoke in his room at the Oriental House yesterday morning he found that his gold watch had been removed from under the pillow at the head of his bed. His roommate was A. B. Swinnerton, also of Belvedere.

ST. JOHN'S GUILD PLANS CHURCH FAIR

The plans for the fair to be given by the women of the St. John's Guild in Scottish Rites Hall, Fourteenth and Harrison streets, Tuesday and Wednesday, November 13 and 14, are making good headway. The women and their friends have been very generous and have donated articles of every description. Handmade embroideries, paintings and fancy work have been made and given by many of those interested.

The proceeds will be devoted to the rectory fund, and from all appearances the fair will add a goodly sum to the amount airrady on hand.

WANTS PRIZEFIGHTER JAILED FOR BATTERY

(SPECIAL TO THE TRIBUNE.)

SAN FRANCISCO, Nov. 8.—Charles Leonhardt, of the Leonhardt Cafe, 1521 Fillmore street, swore out a warrant before Judge Shortall this morning for the arrest of Patsy McGee, a local prizefighter, charging him with battery. Leonhardt alleges that two weeks ago he got into a fight with McGee and the latter assaulted him. He says he has been ill for two weeks as the result of the beating he received.

MEMORIAL EXERCISES OF THEATRICAL MEN

Oakland Lodge No. 26, Theatrical Mechanics' Association of the United States and Canada, will hold its first annual memorial exercises in the Novelty Theater, Thursday morning at 11 o'clock. The program will be announced later.

ELKS STRIP OLD HALL OF RELICS.

SAN DIEGO, Nov. 8.—The Elks of San Diego lodge held their last meeting in their old hall last night, and incidentally tore it to pieces. Some of the paraphernalia was moved at midnight to the new hall, where the lodge has just completed its new building. It will be dedicated next week, when Elks from all southern California will be gathered here.

URGE LADIES TO DO THEIR SHOPPING IN EARLY MORN

MERCHANTS ASK PATRONS' HELP

Desire to Lesson Arduous Duties of Employes.

That the dry-goods merchants of this city have shown keen insight into the future, in campaigning for early morning shopping, before and during the holiday rush, is apparent and needs the commendation and recognition of the public. Their slogan is, "Come early to avoid the rush." Bearing this in mind, with a feeling of consideration for their employes, as well as their customers, the merchants have started a campaign for early morning shopping.

The women of the civic section of the California Club have started the proposition of early morning shopping in San Francisco, under the leadership of Dr Minora Kibbe, a practicing physician of San Francisco, who has been instrumental in starting the movement of early morning shopping in the city across the bay, where thousands of tired salespeople, who dread the approaching holidays, will receive consideration and help from the public.

The movement has inspired the energetic clubwomen of this city to make every effort toward lightening the burden of the shopgirls, who labor night and day during the busy season. The thousands of boys and girls, who are working by the sweat of their brows for a livlihood, have heard of the club women's appeal with joy.

BETTER ATTENTION.

"Everything points toward the reformation of the shopper," say the club women of Oakland. "It is only a question of time when every civic club in Alameda county will take up the matter of early morning shopping," said Mrs. Fisk Ray, of the Suffrage Amendment League of Oakland. "The earlier the shopping the better the service."

"The early morning is the only time to get attention," said Mrs. Bonnell, chairman of the civic section of the Oakland Club. "Our section of the club will not meet for a month and then I fear that it would be too late to take any action in the matter. I would recommend early morning shopping."

CANNOT ALL DO IT.

"Early morning shopping is all right if women have no household duties to perform, but the majority of women are not free to go shopping in the morning. The matter of early morning shopping is a splendid thing for women who have nothing to do in the morning. That, of course, depends upon how one is situated," said Mrs. P. R. Boone, president of the Home Club.

"Shopping in the early morning is preferable at all times," said Eli Schwarzbaum, manager of Kahn Brothers. "The shoppers will be given more time and attention. More successful and amicable will be the transactions in the stores if the morning hours are selected for bargaining. For many years the merchants of this city have urged shoppers to shop in the morning, in so far as it is possible for people to do so. It has become a fixed habit with many of the shoppers to do all their purchasing in the afternoon that being to many people the most desirable part of the day. For the convenience of those who are unable to shop in the day time during the holidays, the merchants keep their establishments open at night, several weeks prior to Christmas."

FIRMS FAVOR.

"I am heartily in favor of early morning shopping," said I. D. Magnis of Abrahamson Brothers, "first becaust of the protection of the employe from the arduous day's work; second because the advantage the customer gains by getting here early and avoiding the afternoon rush. The person who is considerate of their welfare and that of the employe, will do their shopping at all times, in the morning, not alone at the time of holiday activity, but now and after holiday shopping."

Maxwell Taft, of Taft & Pennoyer, said: "It would be nice if people could all shop in the morning, and it would be better for the employes and everybody concerned. For the accommodation of our customers the store is usually kept open two weeks before the holidays."

TIME FOR REFORM.

H. C. Capwell said: "For years past we have been preaching the gospel of early shopping during the holiday season. We have given many reasons why holiday shoppers should not only begin early in the season to buy gift goods, but as the season advanced, why they should, as far as possible, shop during the morning hours. Other merchants have given the same advice, yet the condition remains unchanged. People still put off their buying till just prior to Christmas, and continue to select the busy hours of the afternoon in which to satisfy their wants.

"In considering these facts it seems futile to expect or look for a change this year, for if the experience of broken stocks and congested stores, with the attendant disappointments and inconveniences have not taught the wisdom of taking time by the forelock, will further preachment have the desired effect?

"However, since Oakland merchants this year will be called upon to care for added thousands of shoppers, and the demand upon stocks and services of salespeople so multiplied, it seems proper to again urge the advisability of beginning early in the season holiday selections, and in their own welfare as well as that of the salespeople, all should make an effort to improve the morning hours while the stores are less busy. It is needless to say every customer is welcome morning, noon or night, and the best attention possible under the circumstances will be given at all times. If, however, they cannot come other than in the busy hour, all should bear and forbear."

Women Avoid Operations

MISS ROSE MOORE

When a woman suffering from female trouble is told that an operation is necessary, it, of course, frightens her.

The very thought of the hospital, the operating table and the knife strikes terror to her heart.

It is quite true that these troubles may reach a stage where an operation is the only resource, but a great many women have been cured by Lydia E. Pinkham's Vegetable Compound after an operation has been decided upon as the only cure. The strongest and most grateful statements possible to make come from women who by taking

Lydia E. Pinkham's Vegetable Compound

made from native roots and herbs, have escaped serious operations, as evidenced by Miss Rose Moore's case, of 307 W. 26th St., N. Y. She writes:—

Dear Mrs. Pinkham:—"Lydia E. Pinkham's Vegetable Compound has cured me of the very worst form of female trouble and I wish to express to you my deepest gratitude. I suffered intensely for two years so that I was unable to attend to my duties and was a burden to my family. I doctored and doctored with only temporary relief and constantly objecting to an operation which I was advised to undergo. I decided to try Lydia E. Pinkham's Vegetable Compound; it cured me of the torrible trouble and I am now in better health than I have been for many years."

This and other such cases should encourage every woman to try Lydia E. Pinkham's Vegetable Compound before she submits to an operation.

Mrs. Pinkham's Standing Invitation to Women

Women suffering from any form of female weakness are invited to promptly communicate with Mrs. Pinkham, at Lynn, Mass. From the symptoms given, the trouble may be located and the quickest and surest way of recovery advised.

CLAIMS ASSAULT AND ROBBERY ON STREET

(SPECIAL TO THE TRIBUNE.)

SAN FRANCISCO, Nov. 8. — Daniel Gravell, a minor, living at the Regal Hotel, 311 Third street, told the police this morning that he was held up and assaulted by four men, at the corner of Kearny and Pacific streets at 11:30 last night and robbed of $80 and two baggage checks.

Gravell said that he was proceeding along Kearny street when two men approached him from in front and two from the rear and while two held him firmly, the others went through his pockets, and then knocking him down, ran away. He could give the police no description of the men as it was very dark on the corner where the crime was committed.

THINKS TWO WOMEN PICKED HIS POCKET

(SPECIAL TO THE TRIBUNE.)

SAN FRANCISCO, Nov. 8. — John P. Allen of 273 Second avenue, is convinced that two women who jostled him roughly while they were in the act of boarding a Sutter street car at 6 o'clock last evening picked his pocket, getting away with $23.70, which he carried in a small black purse.

Allen said he was standing on the rear platform on his way home, and when the corner of Devisadero street was reached, two stylishly dressed women got on the car. He says there was plenty of room for them to pass without jostling him, and he rather resented that they brushed against him so closely, but thought nothing of it until he had reached his home and discovered he had been robbed. The money was in two $10 clearing house certificates and $3.70 in coin.

BRACELETS

Take advantage of the special discount sale now being made by H. Morton the Jeweler on his large stock of Gold Bangles and Bracelets. Sale will close tomorrow (Saturday.)

Green Tag SAVES YOU 50¢ on the $

E. C. ARPS FURNITURE CO'S GREAT SALE OF T. BRILLIANTS - Late of San Francisco - FURNITURE STOCK

Green Tag SAVES YOU 50¢ on the $

AT 50¢ ON THE DOLLAR.

This Sale Will Positively Continue Until Every Piece Is Sold. Watch Our Money-Saving Sale Advertisements From Day to Day

THIS SALE MEANS TO YOU—BUYING FURNITURE AT HALF PRICE—NEW UP-TO-DATE STOCK

Never in the history of Oakland has there been such furniture bargains before—a big spot cash buy of this splendid stock of BRILLIANT'S furniture has enabled us to offer you articles at about cost—It is a chance of a lifetime. All must and will be sold before sale ends—green tags with reduced prices are on every piece—Our location enables us to give you values no other house can. We pay no high rent. Whether you need furniture now or in the future it will pay you to get what you want NOW—at a saving of 50 per cent—Come early and come often to secure the best bargain offered.

SOLID OAK
CHIFFONIER
SPECIAL PRICE
$13.75
Regular $25.00

This chiffonier, handsome roomy, fitted with best bevel-l-edge French mirror, top finely polished wood; base contains five large drawers fitted with lock and key; fine quality brass handles; is fitted with heavy casters and easily moved.

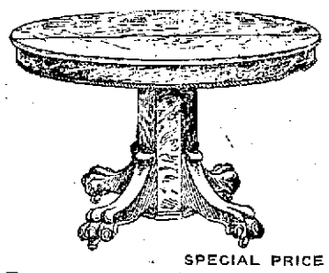

Extension Table Reg. $27.50
SPECIAL PRICE
$16.50

This pedestal Extension Table is of solid oak throughout; comes in golden or weathered oak, massive pedestal supported by handsome designed legs of solid oak; finished in highest polish.

SIDEBOARD
SOLID OAK
SPECIAL PRICE
$17.50
Regular $30.00

In solid oak—Large French plate mirror, large high shelf above and 2 spacious side shelves. Top drawers lined with felt for silverware. Long drawer for table linen and 2 cupboards at bottom. This handsome piece of furniture is handcarved and highly polished.

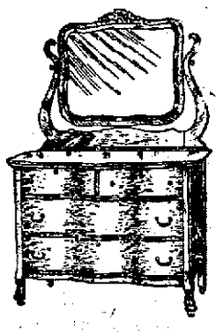

Dresser
SOLID OAK
SPECIAL
$17.50
Regular $30.00

This handsome Dresser of solid golden oak top with rounded edges, full serpentine front, mirror 24x30, best French plate, two top drawers and two large drawers below, fitted with lock and key.

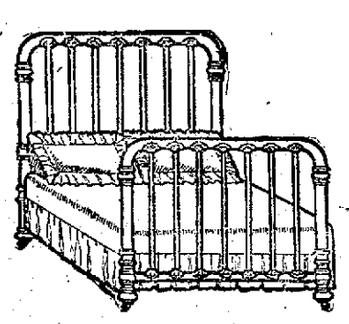

BRASS BED
SPECIAL
$37.50
Regular $65.00

Bed has 2-inch continuous pillars, rounded outside; will not tear your bed linen; handsome and durable in the extreme.

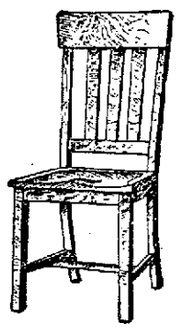

Box Seat CHAIR
SPECIAL
$2.50
Regular $4.00

Made for service with style combined, full box seat, 3-panel back, strong square broad legs. Genuine oak.

Sale Includes Stoves, Rockers

REMEMBER THE PLACE
512 7th St. Bet. Washington and Clay Sts.
THE HOUSE FAMOUS FOR LOW PRICES.

Axminster Rugs
9x12. Reg. $30.00. Special.....$22.75
3x6. Reg. $5.50. Special.....$3.75

Wool Ingrains
9x12. Reg. $11.00. Special.....$8.50
9x9. Reg. $9.50. Special.....$7.00

2ND SECTION

Oakland Tribune.

PAGES 11-20

VOL. LXVIII — OAKLAND, CALIFORNIA, FRIDAY EVENING, NOVEMBER 8, 1907 — No. 80

ONE KILLED, TWO SHOT IN FIGHT

DYING ROBBER WOUNDS OFFICER

Bystander Hit by Bullet During Revolver Duel Between Police and Thugs.

RENO, Nev., Nov. 8.—In a pistol duel, Policeman Charles Brown was shot and probably fatally wounded by three thugs at about 10 o'clock this morning. Before he was shot, Brown shot and killed one of his assailants and Archie Burris, an employe of the Southern Pacific, was shot in the side.

The trouble started in a quarrel among the thugs, who are thought to be the same men who held up a local gambling house last evening. Officer Brown attempted to arrest one of the men, who immediately pulled a gun. Before he could use the weapon, Brown shot him. One of the other thugs then jumped upon Brown's back, throwing the officer down.

In his dying movements the wounded robber shot the officer. One of the flying bullets struck Burris, who may die. The other members of the trio of thugs were caught and narrowly escaped lynching. It is feared Brown will die.

The dead man and his companions are foreigners who arrived in Reno only a few days ago.

W. C. T. U. OPENS CONVENTION

National Temperance Organization Meets in Annual Session at Nashville, Tenn.

NASHVILLE, Tenn., Nov. 8. — The thirty-fourth annual convention of the National Women's Christian Temperance Union was called to order here this morning in the First Presbyterian Church by the president Mrs. Lillian M. N. Stevens, of Portland, Maine. Between five and six hundred delegates were in their seats. They are here from every State in the union, several colored women being among the number.

After organization and appointment of committees the president delivered her annual address, which was in part as follows.

"Two decades ago we came here, actuated by the same spirit, inspired by the same hopes, upheld by the same faith which are ours today.

"Can we not take for this convention the same motto that Frances E. Willard gave to the convention in 1887, 'There is nothing inexorable, but love'? Her ministrations in years gone by had much to do with weakening the foundations of the liquor power and today we rejoice that it cannot be said as of yore, 'King alcohol is enthroned in the realm of King cotton'."

URCHIN TOUCHES HEART OF JUDGE; MOTHER RELEASED

A little, tattered, 9-year-old urchin, with kicked-out shoes and black tear stains around his eyes, walked timidly into Police Court No. 2 at the expiration of the morning session, and, in a faltering voice, addressed Judge Samuels:

"Please, sir," he said, "I want my mother."

"Who is your mother, son?" asked the Judge kindly.

The boy pointed to a gray-haired woman in the dock, one of the line of prisoners who were filing out towards their cells in the city prison.

"There she is," he said.

At the sound of the child's voice a look of infinite pain crossed the woman's features. Then she covered her face with her hands and burst into sobs.

"What is she here for?" inquired the Judge of Clerk Mott.

"Drunkenness," was the reply.

"Release her," directed the Judge, and the bailiff swung aside the gate to let her pass.

"Come on, mother," said the boy, happily. "Don't cry any more. Let's go home." And, hand in hand, the mother still weeping silently, the two left the courtroom.

Society Favorites Wed 'Neath Bower of Flowers

Henshaw - Chickering Marriage Is Elaborate in Detail.

With all the elegance of appointment that wealth and fine taste could suggest, the wedding of Miss Alla Henshaw and Harry Chickering at Rose Crest wrote itself on the records of local society last night in a way that will be hard indeed to surpass. The decorations, the gowns, the means of caring for the pleasure of the two hundred and fifty guests who attended were all on a scale of elegance rarely equalled.

The beautiful home of the Henshaws was for the time a garden. The large rooms were hung with blossoms and greens so closely woven that one forgot the confining walls and saw only the richly tinted foliage and the fragrant flowers.

In the front reception room, where the ceremony was performed, the decorations were all in pink, the shades of pink carnations, the Lawson, fiancee and enchantress forming the base of the decorating scheme.

BOWER OF CARNATIONS.

Baskets of pale pink roses and orchids of the same delicate tint sent as gifts to the bride were given place in the room near the bower, where the bridal party stood during the ceremony. Tall gilded pillars formed the framework of the bower, which was made entirely of pink carnations and asparagus ferns.

One hundred and twenty-five dozen of the choice blossoms were used in this feature alone. The color tone was further carried out with long loops and bows of pink satin ribbon and pink tulle. The effect was nothing short of exquisite. In the drawing room adjoining the blossoms were of white, huge carnations, hundreds of them, on long stems fastened in among the masses of autumn toned oak leaves. Here, too, the color scheme was emphasized by an artistic use of the satin ribbon, pale green and white serving to throw the floral decorations into fine relief. The mantel shelf was banked to the ceiling with the flowers and foliage, great clusters of the choice blossoms and rich festoons of intertwined leaves.

MRS. HARRY CHICKERING.

TRIUMPH OF DECORATION.

The dining room was a triumph of the decorator's art. Elsewhere the color schemes were more conventional, but here the bold blending of color was a revelation. Heavy sprays of interlaced grapevines, rich with the changing colors of autumn, covered the walls and banked the sideboard and doorways. Clusters of the grapes hung from the sprays, and mingled with them chrysanthemums of yellow, an untamed and untoned yellow, thrust out their beautiful heads in a triumphant riot of color. The sideboard decorations included a striking arrangement of tropical fruit, pineapples and oranges hanging in among the greens.

More Than 200 Guests Take Part in the Ceremonies.

RED AND GREEN.

The hall and the reception room beyond it were done in red and green, large red chrysanthemums with the greens that outlined the doorway on one side and masses of winter berries at the farther door.

Tall palms and sprays of feathery bamboo, with potted ferns and smaller palms made the hall and stairway beautiful, and everywhere there were the rich red blossoms, most effective against the dark tones of the woodwork. From the hallway a door led down into the elaborately decorated marquee, where the tables were set for the wedding supper. A canvassed walk lined with beautiful palms led down into the marquee, which had been transformed into a veritable garden of palms. The walls were hung with wreaths and festoons of green, and from the tent supports hung masses of brake and sword ferns, with palms of every variety filling in every bit of available space. Hung in among the greens were singing birds in golden cages, and the little fellows did their best to make the occasion merry when the lights were turned on.

TWELVE IN BRIDAL PARTY.

The round table of the bride was placed upon a raised circular platform and was set with twelve covers for the bridal party. Above it was a circular canopy of smilax intertwined with pink tulle, and in among the greens white doves with outstretched wings were hung. In the center was a hugh bell made of white silk chrysanthemums with a spray of bridesmaid roses upon it. Pink ribbons led from the bell to the places of each guest at the bride's table, and at a given signal the ribbons were pulled and a shower of funny little favors fell out of the bell. The table was decorated most elaborately in carnations of the three shades of pink, with fine leaved ferns. Some of the bride's orchids were also used on the table.

PRESIDE AT TABLES.

The different ladies of the family presided at individual tables, Mrs. Henshaw, Mrs. Greenwood, Miss Farrier, Mrs. Grimes, Mrs. Tubbs and other relatives sharing in dispensing the hospitality of the house.

The decorations were the work of Miss Glover of San Francisco.

BEAUTIFUL GOWNS.

The gowns were exquisite. The bride was dressed in white mousselin de soie, hand embroidered, and made with a tunic. The satin court train was made on the empire lines, very graceful and effective. A long veil held in place by a wreath of orange blossoms gave the conventional touch to the bride's elaborate costume. Her bouquet was of white orchids and lilies of the valley. She wore only one ornament, the necklace of pearls presented to her by her mother.

Mrs. W. G. Henshaw wore a Paris costume of Brussels point over lavender pompadour silk. It was made with the becoming tunic effect and was finished with a soft, dark fur. With the rich lace gown she wore some magnificent diamonds.

MAID OF HONOR.

Miss Florence Henshaw, the maid of honor, wore spangled yellow tulle over silk; it had a most unusual trimming of rich silver lace. In her hair she wore an effective arrangement of golden chrysanthemums, the same shade as those she carried.

The four bridesmaids, Miss Katharine Brown, Miss Sue Hall, Miss Ruth Houghton and Miss Martha Chickering, were gowned in white chiffon on which a delicate design of pink roses was painted. Pink silk lined the chiffon gowns, making a most dainty effect. In their hair they wore quaint ornaments made of pink velvet bows and white bird of paradise feathers. They carried bridesmaid roses, tied with pink satin ribbon and tulle.

CHILDREN IN PARTY.

The little people in the bridal party were very daintily dressed. Little Sally Lang was a doll in a fluffy frock of white with pink ribbons. She carried a muff of pink tulle and Cecil Bruner roses, the same blossoms that were carried by the other children in the party, Herman Nichols, Griffith Henshaw, Susette Greenwood, Ransome Henshaw and Ida Henshaw.

Mrs. E. M. Grimes, an aunt of the bride, wore an elaborate imported gown of opaline embroidered tulle over apricot silk. She wore white bird of paradise feathers in her hair.

Miss Farrier, Miss Henshaw's cousin, wore a gown of embroidered lace over yellow silk. A hair ornament of yellow velvet and yellow roses completed the costume.

Mrs. George D. Greenwood, Mrs. Henshaw's sister, wore blue embroidered net, a French creation almost too elaborate for description. With the rich gown she wore diamonds.

EFFECTIEV PICTURE.

The bridal party made a most effective picture, entering the reception room at 9 o'clock. The four little ribbon bearers led the way, followed by the four ushers, Tyler T. Henshaw, Sidney S. T. Brock, Rudolph Schilling and Sterling Carr. After the ushers came little Sally Lang, then the maid of honor, the four bridesmaids, and last the bride with her father, W. G. Henshaw. Mr. Chickering, with his best man, Sidney Pringle, awaited the party at the floral bower. The marriage service was read by the Rev. Charles R. Brown. An orchestra in attendance furnished the music.

Following the congratulations, the wedding company went into the Marquee to partake of the elaborate supper prepared by Wheeler, the caterer. Sam Bell McKee led the toasts, many of which were touching and beautiful.

RICH WEDDING GIFTS.

Hundreds of wedding gifts were received by the young people, friends from all over the world remembering them on their wedding day. Rich gifts in silver, cut glass, bronze and brass make a dazzling display, and will do much toward beautifying the new home in the heights, which is W. G. Henshaw's gift to his daughter.

GIFTS OF BRIDE

The bride's gifts to the girls who attended her were hearts of pearl studded with turquoise. Mr. Chickering had a variety of souvenirs for the men of his party.

About 250 guests attended the wedding. Among the invited guests were Mr. and Mrs. Edson F. Adams, Mr. and Mrs. Harry Adams, Mr. and Mrs. Wallace M. Alexander, Mr. and Mrs. Charles D. Bates, Mr. and Mrs. Philip Bowles, Mr. and Mrs. Edward Lucy Brayton, Miss Effie Browne, Miss F. Brown, Mr. and Mrs. Frank L. Brown, Miss Katherine Brown, Mr. and Mrs. Frank Brigham, Mr. and Mrs. William H. Chickering, Miss Nellie Chabot, Miss Claire Chabot, Mr. and Mrs. A. L. Chickering, Mr. and Mrs. Roger Chickering, Miss Martha Chickering, Mrs. Clifford, Miss Elsie Clifford.

Mr. and Mrs. William Hoff Cook, Mrs. W. Crane, Mr. and Mrs. De Sabla, Mr. F. Drum, Miss Durham, Mr. and Mrs. Engs, Mrs. Lillian Brown Everts, Mr. and Mrs. H. L. Farrier, Miss Emma Farrier, Miss A. Farrier, Mr. and Mrs. R. M. Fitzgerald, Mr. and Mrs. Fitzhugh, Mr. and Mrs. G. Gould, Mr. and Mrs. George Greenwood, Mr. and Mrs. E. M. Grimes, Mr. and Mrs. Sylvanus C. Farnham.

Mr. and Mrs. E. Hamilton, Mr. and Mrs. F. C. Havens, Mr. and Mrs. Harold Havens, Mr. and Mrs. Wickham Havens, Mrs. Grace Henshaw, Mrs. E. Henshaw, Tyler Henshaw, Tyler T. Henshaw, Mr. and Mrs. Charles Houghton, Miss Ruth Houghton, Shirley Houghton, Mr. and Mrs. F. Wheaton Hoover, Mrs. E. M. Hall, Miss Sue Hall, Mr. and Mrs. E. M. Hall, Jr., Mr. and Mrs. Hiram Hall, Mrs. F. Haven, Miss L. Haven.

Mr. and Mrs. W. P. Johnson, the Misses Johnson, Mr. and Mrs. Bliss.

Mr. and Mrs. Knowles, Mrs. McKee, Miss McKee, S. McKee, Mr. and Mrs. Sheldon Kellogg, Mr. and Mrs. G. McNear, Miss McNear, Mr. and Mrs. J. McNear, Mr. and Mrs. Lang, Secretary and Mrs. Victor Metcalf, Mr. and Mrs. C. O. G. Miller, Mr. and Mrs. H. M. A. Miller, Mr. and Mrs. H. B. Miller, Mr. and Mrs. A. A. Moore, Miss Ethel Moore, Miss Nicholson, Miss A. Miller, Mr. and Mrs. McDonald, Mr. and Mrs. H. Drew Nichols, Lieutenant and Mrs. Oyster, Mr. and Mrs. John Overbury, Mr. and Mrs. Clarence Oddie, Mr. and Mrs. A. Thorne, Mr. and Mrs. A. A. Pennoyer, Sidney Pringle.

Mr. and Mrs. Charles Rodolph, Mr. and Mrs. George Rodolph, President and Mrs. Roosevelt, Mrs. Irving M. Scott, Dr. and Mrs. Reginald K. Smith, Mr. and Mrs. A. L. Stone, Mr. and Mrs. Charles Starryon, Miss Starryon, Mr. and Mrs. F. M. Smith, Mrs. A. L. Tubbs, Mr. and Mrs. A. S. Tubbs, Miss Anita Thomson, Mrs. Austin Tubbs, Mr. and Mrs. W. B. Tubbs, Mr. and Mrs. George Wheaton, Mr. and Mrs. Charles S. Wheaton, and S. Hall.

FINDS $3.80 IN PAPER SACK

12 Men With but 30 Cents Make Rich Haul With Which They Celebrate.

Apropos of the general loosening up of the financial situation and the increased amount of money in circulation during the past few days, a story that is being told in the office of the Board of Public Works may serve to uncover some of the reasons therefor.

Last Monday the crew working on the pile-driver of the Atlantic, Gulf and Pacific Company at the foot of Twenty-second street, in West Oakland, knocked off at the end of the day with just 30 cents among the five men on the job.

"Let's take this stake over to McCarthy's and get a pail of beer," proposed one of the men, and the suggestion was unanimously adopted. On the way to the saloon the quintet stopped at the C. D. Vincent Company's pile-driver on Wood street and invited the crew there to join them. The invitation was accepted with alacrity and the reinforced party, now numbering about a dozen, proceeded toward the thirst emporium.

FINDS GOLD.

Their path lay across the newly filled-in West Oakland Park, near Adeline and Eighteenth streets. Just before they got across one of the men kicked up something hard from the dirt, and when he looked down he let out a yell that could be heard for a score of blocks. It was a $20 gold piece. Visions of a keg instead of merely a can of the amber beverage were floating before the enraptured eyes of the workmen, when suddenly the man who had made the strike espied something else shining through the soil.

Dropping to his knees he scooped a hole with his hands and unearthed—$380—three hundred and eighty dollars wrapped in a paper sack!! With one acord the members of the party decided that the stringency of the money market demanded that the money be put back into circulation as quickly as possible, and at last accounts they were working manfully to accomplish this result. At all events, they have not been seen at the pile-drivers. Since the discovery and the big Atlantic, Gulf and Pacific Company's pile-driver has keeled over on its side.

HOTEL PROPRIETRESS BECOMES BANKRUPT

(Special to THE TRIBUNE.)

SAN FRANCISCO, Nov. 8.—Mrs. Annie T. Moore, the proprietress of the Belvedere Hotel, one of the best known society resorts in Marin County, filed a petition of bankruptcy in the United States Circuit Court this morning.

The hotel was attached by the creditors last week and the liabilities are $47,554.66. To balance this Mrs. Moore says that her assets are $72,210.25, but owing to the tightness of the money market she has been unable to raise sufficient cash to satisfy her creditors, and is therefore forced into bankruptcy.

The principal creditors are the Continental Building & Loan Association, D. N. & E. Walter Company, Goldberg, Bowen & Company and the Tevis estate.

BRINGS REPORTS OF WHALERS NEAR ALASKA

SAN FRANCISCO, Nov. 8. — The whaling steamer Herman arrived in port today from Unalaska. She brought the oil from twelve whales, 21,600 pounds of bone and seventy assorted skins. On August 25 the Herman sighted the whaler Karluk, which reported a catch of one whale. The Karluk will winter in the north. The whaler Thrasher arrived today from Seventy-two Pass, bringing a cargo of 11,700 pounds of bone consigned to the Pacific Steam Whaling Company. Captain Foley of the Thrasher reports that on the night of October 16, while steaming through Bering Straits, the vessel bent one of the blades of her propeller and drifted all night. He decided to cut off the useless blade and, after two days' work with a wood saw rigged on a pole, this was accomplished. On October 23 an easterly gale was encountered accompanied by a heavy sea, which carried away the starboard forward boat and broke the davits.

ATTORNEYS TO SEE BIG FOOTBALL GAME

District Attorney Brown's office will be well represented tomorrow at the big California-Stanford football game. Assistant District Attorney Hynes, Chief Deputy District Attorney Donahue, Deputy District Attorney Carey and Brown will all be at the game. Judge Harris of the Superior Court will take a party down in his auto.

PLANS TO ORGANIZE ANOTHER REGIMENT

SACRAMENTO, Nov. 8.—Adjutant General Lauck goes to San Francisco today to study the military situation with a view of organizing a new regiment, National Guard of California, with headquarters in that city to take the place of the troops recently mustered out provided San Francisco shows a proper appreciation of the scheme.

BUSEY & REED'S COMPELLING SPECIALS

We say "compelling" because Busey & Reed's specials compel attention. They are such genuine "specials" that the public cannot help but stand up and take notice of them.

Although open less than a month, this new, big, handsome Furniture store is already doing its full share of business.

Special No. 1
Saturday Only
Extra heavy, ultra-durable, new patterned LINOLEUM, 50c yard—laid right in your home.
This is the regular 75c quality.
This special on Saturday only.

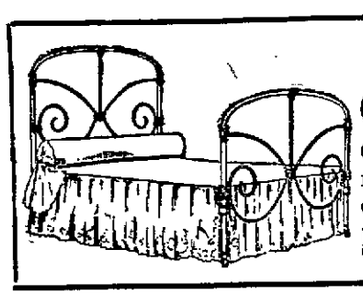

Special No. 2
Ornamental Beds
Choice of three distinct styles—all new. Extra strong, enameled in any color, solid, gold embellishments and plenty of them. SPECIAL $5.50
The regular value of these beds is $8.00

Special Prices on the Matchless Irving Stoves

The "SURE IRVING"—regular price $47.50
Special discount 10 per cent 4.75
Special Price $42.75

The "SPLENDID IRVING"—regular price $42.50
Special discount 10 per cent 4.25
Special Price $38.25

These stoves are set up with water-back and all attachments, pipe, etc., for the above special prices.
$3.00 DOWN and $3.00 A MONTH—AND THE STOVE IS YOURS.

FREE With each stove a specially-constructed steel baster for turkey cooking; double top and bottom; no corners—a jewel in the kitchen.

BUSEY & REED
All That's New in Furniture, Carpets, Stoves and Draperies
The New Store: 410-412 San Pablo Avenue

November 28
is Thanksgiving Day
Only 20 days till then. Till the day the turk get in its work, and the table is set for company. Now over near the celery dish and between that and the raspberry jam you will want a cut glass dish full of candies in addition to the confections on the sideboard.
The nuts, ice cream and water ices must all come from
LEHNHARDT'S
BROADWAY
'Twixt 13th and 14th
Otherwise your dinner will fall flat.

NIGHT LIFE MAY NOT BE LIVELY HEREAFTER

Indications Are That the Prize Fight Trust Men Will Be Indicted by Jury.

SAN FRANCISCO, Nov. 8.—The place-holders and the job-chasers have begun their march to the Mayor's office. The endorsement which Mayor Taylor received at the polls has inspired him with confidence that the public will sanction whatever policy he may choose to adopt. He has been given control of the city government to do with it as his discretion dictates and it is settled that he will insist upon having about him commissions of his own selection.

The various commissioners understand this situation completely and it is amusing to watch their frantic endeavors to persuade the Mayor's advisors that they labored late and long in the glorious service of regeneration and reform. Some of the office-holders who were most open in their advocacy of the cause of McCarthy are now shouting the loudest of what they did for Taylor. They are deceiving nobody, however, and their heads will be among the first to fall in the official basket.

It is understood that the Civil Service Commission will be perhaps the first to go.

Even until the first returns of the election were received the McCarthyites believed they had won. Every administration official had been doing offensive partisan politics and now they all must pay for it with their heads.

The unfortunate and serious accident of which Gavin McNab was the victim will delay for awhile the selection of the men who are to succeed the present commissioners. McNab will be consulted by Phelan in the choice of the new officers and will receive a great deal of attention. His command of the big patronage offices gives him a position of unique advantage which he will maintain. It will probably be two or perhaps three weeks before the task of reorganizing the bureau of the city government is commenced.

In the police department the wildest condition of uncertainty and unrest prevails. The police department was against Dr. Taylor in his fight for mayor and the old gentleman is perfectly acquainted with the fact. The ominous announcement of Detective Burns that graft is to be stamped out of the department has left a trail of terror. There is plenty of graft in the police department and there has been for years. A favored few have made great profit from a system of gigantic blackmail and now the penalty is to be paid. It is a matter of common knowledge that Chinatown yields today a larger dishonest revenue than it did before the fire and innumerable gambling dens and disorderly houses are paying tribute.

It is the purpose of the graft prosecution to give the police a general shake-up and the guilty ones are wondering where and when the first blow of inquiry will be dealt. If Dr. Taylor has his way Chief of Police Biggy will be retired in short order. The mayor has a very stern impression that Biggy made a terrible mess of the campaign and in a close canvass would have been a very dangerous factor for disaster.

BIGGY'S POSITION.

Biggy has become extremely autocratic not only to the members of the force, of whom he has made bitter enemies, but of everybody else. He has refused even to accept suggestions from Burns. The result is a general determination to retire him to the peace of private life. As for his successor no selection has been made. Members of the department who are available don't want the job, for in the general house-cleaning which has been programmed the chief of police will make a string of enemies out of men who will inevitably be brought to book.

In a few days the Grand Jury will make its final bow to an indulgent public. The promise is given that the prize-fight promoters will finally be indicted. As a matter of fact this course was determined upon several weeks ago but for reasons of policy and expediency the indictments were not brought in. The new Grand Jury will be chosen with the same care that marked the selection of the present body. The graft prosecution will insist upon having at its shoulder an inquisitorial body which may be depended upon to act when needed.

THE REACTION.

An unusual reaction of the election is making itself felt in the Building Trades Council. The forces which, in this organization, fought the nomination of McCarthy and sought in a variety of powerful ways to accomplish his defeat at the polls, are now striving to wrest all power away from McCarthy in the council. It is hard to keep his position for the campaign against him has already begun and is well organized. As a matter of necessity in the simple routine of his organization policy McCarthy has made many enemies in the affiliated unions of which he is the head. The plan of these men now is to depose him and the faction which he represents. The contest promises to be one of the most interesting that has taken place in labor union circles in years.

NIGHT LIFE.

The tenderloin and saloon interests of the town are in the dismal dumps. They allied themselves with every power that was defeated at the election and with none that was victorious. The consequence is that the threat of a closed town is becoming daily more ominous. This is particularly nerve-racking and exasperating to the associated vices, as there was promise of a glorious winter and a splendid spring. The racing season which opens tomorrow brings money to the night life and dimly on the horizon are Uncle Sam's ships and their thousands of pleasure-seeking sailors. But the tenderloin guessed wrongly, the saloon men were divided for one of the few times in their local career and both must accept the consequences with what contentment they are able to commend.

COLD WEATHER DRIVES OFF CHOLERA IN RUSSIA

ST. PETERSBURG, Nov. 8.—Cholera is everywhere on the decrease in Russia owing to the influence of the cold weather, and the danger this year is regarded as being over. It is considered certain, however, that cholera will break out again in increase intensity next spring, and measures have been taken to stop this increase along the great water routes in the interior of Russia.

CORN CROP SMALLER THAN LAST YEAR'S

WASHINGTON, Nov. 8.—Preliminary returns to the department of agriculture on the production of corn indicate a total yield of 2,653,732,000 bushels, an average of 26 bushels per acre, as compared with the yield of 30.3 bushels per acre in 1906. The general average as to the quality is 82.8 per cent, as compared with 89.9 per cent last year.

SUES SISTERS FOR PROPERTY

W. L. Taylor Asks That Mrs. Gardner and Mrs. Floyd Divide.

W. L. Taylor, through his attorney, W. B. Rinehart, this morning filed suit in the Superior Court against his sisters, Elizabeth M. Gardner and Ida F. Floyd, and their husbands, Dr. A. M. Gardner and S. S. Floyd. Dr. Gardner is one of the head physicians of the Southern Pacific railway and Floyd is one of the chief engineers for the Western Pacific. Taylor asks that the deed making over property situated on the southeast corner of East Eleventh street and Tenth avenue to the defendants be set aside and the right given him to one-third of the property.

Taylor claims that his sister, Sarah Jane Taylor, died intestate February 6, 1906, and that Ida F. Floyd was appointed administratrix. Her estate, which consisted of the property now in dispute and valued at $7500, was given entire to Wealthy Taylor, a sister, who remained in full possession of it as long as she lived. Taylor alleges in his suit that when she died she transferred the property to the women and cut him off without a share. He claims that the defendants in the suit influenced Wealthy Taylor to give the property to them. He asks that this transfer be set aside.

REPUBLIC PATCH UP TROUBLE WITHOUT WAR

MONTEVIDEO, Nov. 8.—There will be no trouble between Uruguay and Argentina over the seizure of a tug in Uruguayan waters by Argentine officials. The Uruguayan cabinet decided to protest against the act and to reaffirm Uruguayan right of jurisdiction, but not to demand satisfaction of Argentina. This settlement of the dispute is unsatisfactory to the minister of foreign affairs, Senor Acevedio, who declares that he will resign. He demanded that Uruguay take a much firmer attitude.

Newest Styles in Women's Regals

The windows of Women's Regal stores this season are genuine style-exhibits of the approved Fall and Winter models.

The latest style-trend is well illustrated in the model shown here. Note the dainty button top, short vamp, graceful pointed toe, well arched instep and Cuban heel. The characteristic features of the latest Paris and New York custom boots are faithfully reflected in this season's Regals for Women—thirty-six entirely new models.

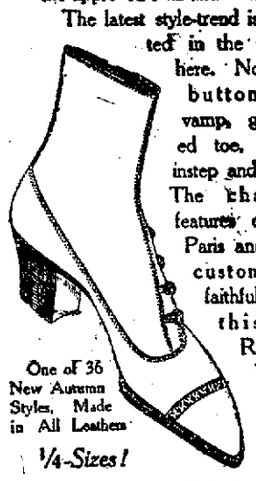

One of 36 New Autumn Styles, Made in All Leathers

1/4-Sizes!

$3.50 and $4.00

Custom specials, $5.00

Send for New Fall Style Book. Mail Orders Promptly Filled.

REGAL SHOES FOR WOMEN

OAKLAND—MEN'S STORES: 22 San Pablo Ave., 1217 Broadway. WOMEN'S STORES: 22 San Pablo Ave., 1217 Broadway.
SAN FRANCISCO STORES—781-3 Market St., 1400 Van Ness Ave., corner Bush St.

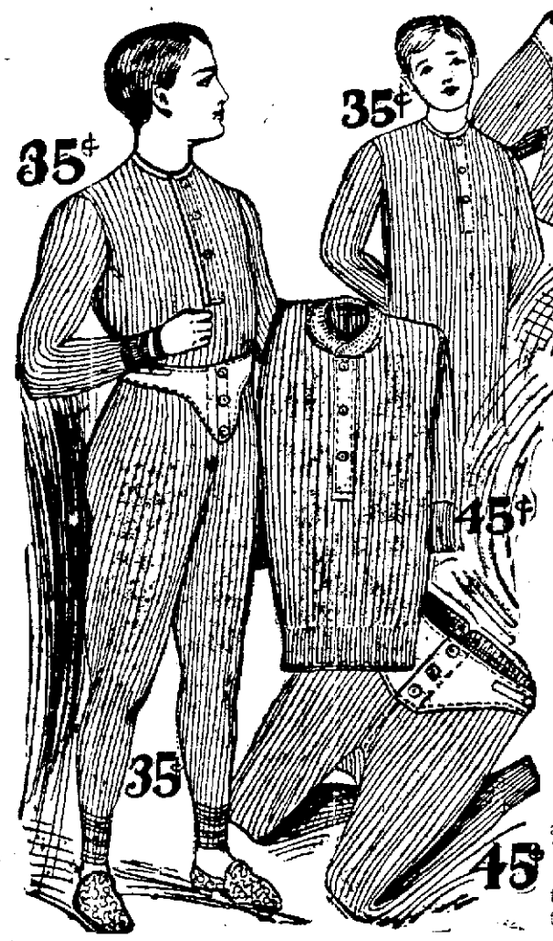

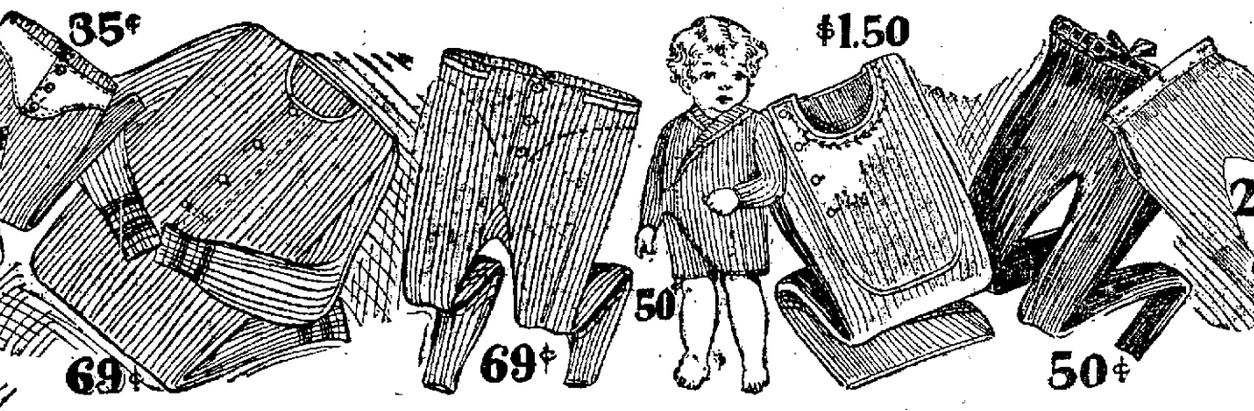

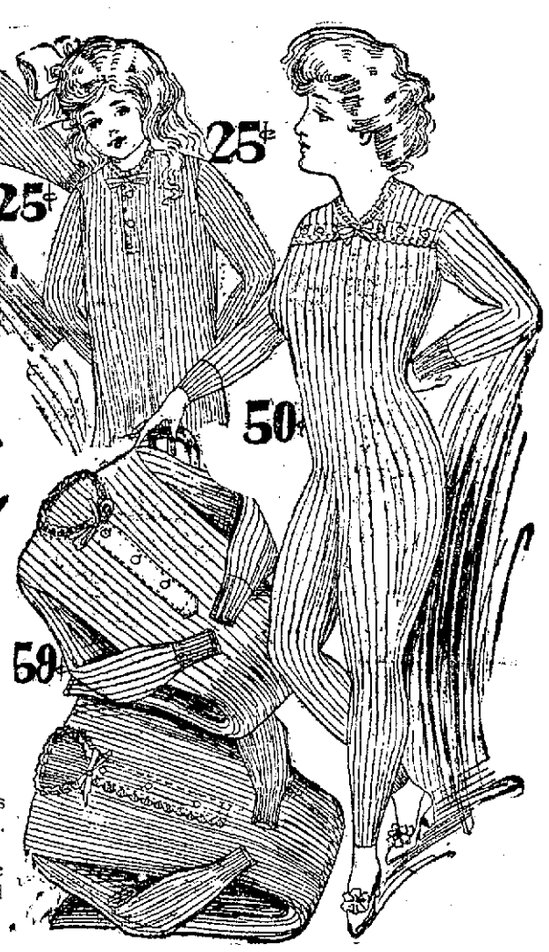

HALE'S SEMI-ANNUAL SALE

of Knit Underwear for Men, Women and Children

COMMENCES TOMORROW AT 8:30 A. M.

The low price on every garment an example of Hale's tremendous value giving.

Winter is approaching—already one feels the need of warmer and more comfortable garments. Knitted underwear is a necessity—a safeguard against colds and sickness. Outfit now when assortments are the largest and values the greatest. We positively offer the best inducements obtainable in knitted underwear—our many customers know this.

There are reasons for Hale's low prices on underwear: We buy in exceedingly large quantities for six stores at one time, which enables us to sell for less than most stores can buy. Just think of this saving—it will pay any one to attend this sale—it will pay you.

Come tomorrow to attend one of the biggest value-giving sales of knitted underwear for years.

Knit Underwear for Children

50c—CHILDREN'S PART WOOL VESTS OR PANTS; Swiss rib; in natural gray or white; finished seams, steam shrunk.

25c—CHILDREN'S EXTRA HEAVY FLEECE LINED VESTS OR PANTS; made of fine peeler cotton; sizes 1 to 12 years. Extra sizes for misses 35c.

35c—CHILDREN'S PART-WOOL SHIRTS, PANTS OR DRAWERS; natural gray flat goods. Size 20 at 35c garment, size 22 at 40c, 24 at 45c, 26 at 50c, 28 at 55c, 30 at 60c, 32 at 65c and 34 at 70c.

50c—BOYS' EXTRA HEAVY COMBED COTTON SHIRTS OR DRAWERS; in good large sizes; colors, pink, blue and ecru.

25c—INFANTS' FINE COTTON RUBENS SHIRTS; sizes 1 to 3 years.

50c—INFANTS' RUBENS SHIRTS; part wool; trimmed with silk braid; all sizes.

Men's Knit Underwear

35c garment, MEDIUM UNDERWEAR; of extra good quality, soft finish yarns; will not shrink; gray and camel's hair color. The neck and front of shirt is bound with strong tape; ribbed wrist bands and skirt. The drawers have double gussets and covered seams. The best 50c garment made.

39c garment, regular 50c value, HEAVY WEIGHT MERINO UNDERWEAR; natural gray cotton and wool mixed yarns; soft finish; will not shrink. Each garment is perfectly finished in every respect.

45c garment, RIBBED COTTON UNDERWEAR—heavy weight Jersey ribbed, form fitting Undershirts and Drawers, in blue, pink, ecru and silver gray. The shirts have close fitting French necks. The drawers have double gussets and faced waist bands. All seams overcast, making them very strong, serviceable garments.

59c garment, regularly 75c, a BROKEN LINE of WOOL UNDERWEAR; winter weight; camel's hair colored Undershirts and Drawers; very soft finish.

69c garment, regular $1.00 value, WOOL UNDERWEAR; mixture of cotton and wool yarns; soft finish; natural gray. Flat weave, undershirts with ribbed cuffs and skirt. Drawers have ribbed ankles and double gussets.

$1.50 garment, FINE AUSTRALIAN WOOL UNDERSHIRTS and DRAWERS; in natural gray and vicuna; heavy winter weight; extra well made; fine soft finish and very warm. All sizes and extra value.

89c garment, $1.00 value, RIBBED WOOL UNDERWEAR; Jersey ribbed, form fitting undershirts and drawers of fine soft finish wool yarns; will not shrink or irritate a delicate skin. The shirts have close fitting French neck, and heavy twilled silk facing down the front. The drawers have double gussets, covered seams, and heavy sateen waist bands; in blue, pink and the natural gray.

$1.00 garment, good value at $1.50, WOOL UNDERSHIRTS or DRAWERS; in heavy winter weight; natural gray, camel's hair and vicuna; with just enough cotton in to prevent shrinking; fine soft finish and well made; all sizes. Sold elsewhere for $1.50 garment.

$1.00 garment, $1.25 value, FINE WOOL UNDERSHIRTS and DRAWERS; natural gray only. The shirts are made with doubl eback and front; covered seams; very soft finish and non-shrinkable.

$1.50 garment, regular $2.00 value, RED and VICUNA FLANNEL UNDERSHIRTS and DRAWERS; made of the genuine California flannel; steam shrunk. Shirts have double front and drawers double seats. Extra well made; all sizes.

45c garment, COTTON FLEECE LINED UNDERSHIRTS and DRAWERS; in camel's hair color only; heavy winter weight; will not shrink or rub off; well made and very warm.

$1.50 garment, regular $2.00 value. MEDICATED RED WOOL UNDERSHIRTS and DRAWERS; these shirts are made with double back and front; covered seams. Absolutely fast dye.

Women's Knit Underwear

50c—EXTRA HEAVY FLEECE LINED UNION SUITS; silver gray color; "Oneita" brand; finished seams.

79c—Regular $1.00 value, UNION SUITS; button down the front; made in extra sizes fine combed cotton; medium weight.

$1.50—UNION SUITS; part wool; button down the front; "Forest Mills" brand; hand crocheted finished around the neck and down front; colors, natural gray and white.

29c—VESTS OR PANTS; made of fine pure white cotton; fleece lined; vest trimmed with pearl buttons; finished seams.

$1.00—FINE WOOL VESTS AND PANTS; made of fine selected wool; trimmed with hand crocheted silk and silk tape; colors, natural gray and white.

$1.25—SILK AND LISLE VESTS AND TIGHTS; Swiss rib; medium weight; full finished seams; trimmed with silk tape; colors, pink, blue and white.

$1.25—SILK AND WOOL VESTS AND PANTS; made of part wool and pure silk threads; "Forest Mills" brand; light weight, but good and warm.

75c—PART WOOL VESTS OR PANTS; made of fine combed cotton and wool; hand crocheted finished around neck and down front; "Forest Mills" brand; natural gray or white; vests long or short sleeves.

85c—REAL LISLE THREAD VESTS AND TIGHTS; in pink, blue or white; made of fine imported Swiss lisle thread; vests long or short sleeves; tights ankle length.

$1.00—HEAVY PART WOOL VESTS OR PANTS; natural gray or white vests; in high neck, long or short sleeves; hand crocheted silk around neck, and run with silk tape. Pants made with French band.

$1.50—ALL - WOOL VESTS AND PANTS; "Forest Mills" brand; made of fine selected wool; hard twisted, steam shrunk wool; colors, natural gray or cream white; silk crocheted; full finished seams; vests high neck; long or short sleeves.

59c—Regular 75c value, PART WOOL VESTS OR PANTS; made of wool and cotton mixed; trimmed with silk and pearl buttons; full finished seams; in natural gray or white.

Sale of Beautiful Pattern Hats at Reduction of 1/3

Some beautiful pattern hats in shades of brown, green, plum, lavender, ciel, pale yellow and emerald. These are trimmed with plumes, novelty wings and handsome ornaments. Are in the very latest Eastern fashons and are exact copies of the prettiest European models.

$30.00 Pattern Hats reduced to $20.00
$25.00 Pattern Hats reduced to $15.00
$20.00 Pattern Hats reduced to $15.00
$35.00 Pattern Hats reduced to $25.00
$15.00 Pattern Hats reduced to $10.00

Comforters, Spreads and Blankets Specially Low Prices

Silkoline Comforters $3.50 Each

Best silkoline covering, filled with sanitary lamb's wool; light weight, but warm covering. Better grade covered with China silk, plain silk borders, wool filling; $8.00 each.

White Crocheted Bed Spreads at $1.50 Each

Hemmed; double bed size; 78x88 inches. An extra quality at this price.

Colored Wool Blankets $5.00 Each

For robes or gowns; natural gray and gold; fancy borders; size 72x88 inches.

Fancy Eiderdown Blankets $1.20 Each

In a large variety of patterns; size 50x72 inches.

OAKLAND STORE

Hale's GOOD GOODS

Eleventh and Washington Streets

SATURDAY IS CHILDREN'S DAY AT HALE'S

This is an advertisement telling of what we have prepared for the children's wear and pleasure. The Children's Coat and Dress Department is a mecca for the thrifty mother—the garments have style and quality, and a dollar does the work of $1.25 and sometimes $2.00.

Children's Coats, Ages 6 to 14 Years

Materials are Covert, Cheviot, Broadcloth, light and dark mixtures. Colors, tan, blue, brown, leather, red and gray mixtures in stripes, checks and plaids. Styles are English Piccadilly man-tailored Reefers and Long Coats. Prices range from $5.00 to $18.75.

$5.00 Children's English Picadilly Reefers—Medium gray mixture; tailored collar and pockets; lined with gray sateen; chevron on sleeve, metal buttons.

$6.75 Children's Long Coats—Of good quality broadcloth; flat collar and cuffs; trimmed with velvet and soutache braid.

Children's Dresses, Ages 6 to 14 Years

Bought from the foremost manufacturers of children's dresses in New York City. Materials are Cheviots, Serge, Granite Cashmere, Covert and many mixtures. Colors, blue, garnet, green, brown, many light and dark mixtures. Styles are Jumpers, Sailors, Russian Blouse and Fancy Dress effects. price, $1.50 to $10.00.

$3.95 Children's Fancy Dresses—Of dark blue Cashmere; tucked yoke of plaid; trimmed with wide straps and kimono effect over shoulders piped with plaid; ful plaited skirt.

$2.95 Children's Jumper Suits—Dress of black and white shepherd check with bias fold around neck and arm; also belt; piped with plain materials; full plaited skirt; waist made of Cashmere; tucked yoke and cuffs.

Keep Your Money In the Bank

Our liberal CREDIT SERVICE is at your disposal and we are offering unusual values in all departments.

We want you on our books

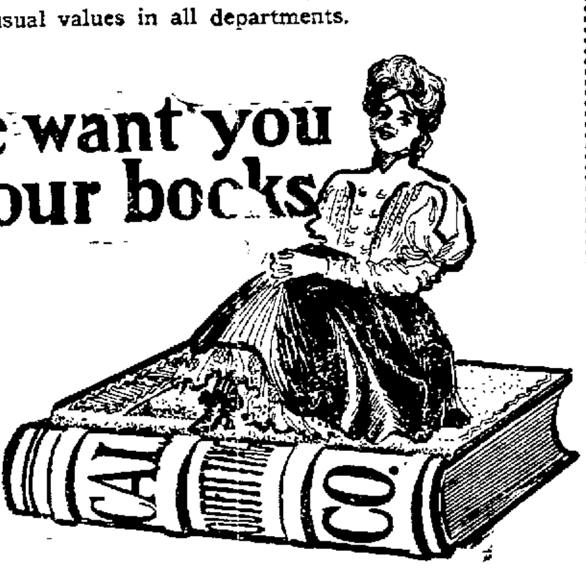

HANDSOME NOVELTY TAILOR-MADE SUITS.
Splendid values from $17.50 to $85.00.

LARGEST ASSORTMENT OF FURS IN THE CITY.
A full line ranging in price from $2.50 up to $250.

TRIMMED HATS—CLOSING OUT OUR FALL LINE.
Bargains not often offered at this season of the year.

COATS, SKIRTS, WAISTS, COSTUMES AND PETTICOATS.

NO EXTRA CHARGE FOR CREDIT
NOTHING OFF FOR CASH

California Outfitting Co

12th St. at Clay

DON'T BE TOO SURE COMPETITORS MAY HAVE LARGER RESERVE

CONTEST ALMOST AT AN END

Don't Delay Until It Is Too Late to See Friends.

As the last days of THE TRIBUNE'S Great $10,000 Prize Contest approach there is a lively campaign for subscriptions. Candidates are beginning to realize that their reserve is too small, and that their work in the past will count for naught if they do not go out and secure enough subscriptions to make them the winners.

SOON TO END.

The end of the contest will be here almost before the contestants realize it. It will be too late then to see many people who could be seen if the effort were made now. Delay in seeing your friends may mean the loss of the prize for which you have worked so hard.

DON'T BE TOO SURE.

Don't be too confident of winning. Remember that your competitiors also have a reserve. Possibly much larger than your own. There will be surprises in several districts as candidates who now have only a small vote to their credit, will be among the leaders when the votes are counted.

HOW DO YOU STAND?

"How do you stand in the Great $10,000 Prize Contest of THE OAKLAND TRIBUNE, and are your chances good?" is the question on the lips of most every one interested in the race of their favorite candidates in THE TRIBUNE'S Great $10,000 Prize Contest.

It is getting to be the one serious question now with the candidates themselves as to whether their chances equal their opponents, and whether their reserve fund is enough to pull them through.

LOOK AFTER RESERVES.

The best idea to go on right now is to recount your reserve fund and decide that you only have half enough votes to win with and with that thought in mind make a concerted effort during the next few days to secure the other half.

'Twould be a good thing to feel safe just now and as the contest draws to a close a more determined effort will be made by every contestant who sees a chance of winning.

BE DETERMINED.

Why not be one of the determined ones, why not make up your mind to the fact that during the next few days you will secure the necessary votes to win one of the valuable prizes.

All of the prizes are well worth anyone's time for a few weeks of good earnest work in securing subscriptions to THE TRIBUNE and receiving the votes on them.

COUPONS IN PACKAGES.

The vote coupons must be tied in packages or placed in envelopes. It is impossible to count thousands of coupons dropped loosely in the box.

MANNER OF VOTING.

A coupon good for one vote will be published in each issue of THE TRIBUNE until the end of the contest. This coupon, if clipped and sent to the Contest Manager of THE TRIBUNE, will count as one vote for the contestant named therein.

There is another and better way of securing votes and that is on subscriptions. Votes will be given on all paid-in-advance subscriptions as follows:

Three months, $1.95 ...... 100 extra votes
Six months, $3.90 .... 300 extra votes
One year, $7.80 .... 1000 extra votes
Two years, $15.60 .... 3000 extra votes
Three years, $23.40 ...... 5000 extra votes

Three hundred votes are also issued on a classified advertisement. A coupon book which contains coupons worth $2.50, but sells for only $2.

CLASSIFIED AD COUPONS.

An innovation in voting contests is the issuing of votes on classified advertisements. A coupon book containing coupons to the value of $2.50 is sold for $2. This is a saving of 20 cents on each dollar, and will prove a great investment for those who advertise. Classified advertisements are such as "Help Wanted," "For Sale," Rooms to Rent," etc. These classified advertisement coupons can be used at the time the books are bought or at a later date as may be desired.

THE VOTE AT ONE O'CLOCK YESTERDAY WAS AS FOLLOWS:

EXTRA PRIZES FOR WOMEN.

First prize—$750 building lot.
Second prize—Round trip ticket to Los Angeles and expenses for two weeks at a first class hotel.

Mrs. C. A. Bobb 27,633
Mrs. Winnie Dorman 27,600
Mrs. W. K. Slater 27,195
Mrs. Ida Coons Whitaker 25,186
Mrs. W. H. Woolley 18,354
Mrs. J. F. Kingston 18,219

MOST POPULAR YOUNG LADIES.
DISTRICT NO. 1—OAKLAND.
Prize—$625 Chickering Piano.
Miss Lillian Sullivan 106,220
Miss Hazel Reek 76,801
Miss Laura Bishop 11,622

DISTRICT NO. 2—BERKELEY.
Prize—$500 Bruenn Piano.
Miss Ethel Clark 9,013
Miss Olive Vore 2,414
Miss Barbara McKichnie 279
Miss Dagma Waaland 245
Miss Sadie Weldinger 150

DISTRICT NO. 3—ALAMEDA, FRUITVALE, ELMHURST, MELROSE, SAN LEANDRO, HAYWARD and all of ALAMEDA COUNTY except Oakland and Berkeley.
Prize—$500 Shoninger Piano.
Miss Birdie Tibbetts 312,134
Miss Harriet Hagan 21,541
Miss Bessie Vierira 13,956
Miss Josephine Koesel 11,550
Miss Gertrude Lemieux 7,543
Miss G. Shackford 6,024
Miss Annie Wurthman 5,145
Miss Mary Rose 2,810

MOST POPULAR LADY.
ALL PLACES NOT IN ALAMEDA COUNTY.
Prize—$500 Bruenn Piano.
Mrs. A. Bruegger 7,747
Miss May Johnson, Pt. Richmond 5955
Miss Elizabeth Rossi, Napa 5745
Miss Grace Bryant, San Jose 1676
Miss Ethel Robinson, San Rafeal 1134
Miss Ivy Creed, Petaluma 1,011
Miss Maud Brown, Santa Rosa 410

MOST POPULAR UNION MAN.
Prize—$1100 Building Lot.
George E. Manes 67,113
J. J. Overton 60,751
William Gimbel 41,191
Ed Long 28,298

MOST POPULAR POSTOFFICE EMPLOYE OR POLICE OFFICER.
DISTRICT NO. 2—BERKELEY.
First Prize—$500 Building Lot.
Second Prize—Round trip ticket to Los Angeles and expenses for two weeks at a first-class hotel.
William A. Martin 7,453
Walter C. Frost 6034
Joseph W. Leonard 2204
Bill Thompson 196
Charles Becker 121

DISTRICT NO. 3—ALL PLACES NOT IN ALAMEDA COUNTY.
Prize—$300 Building Lot.
Jim Sullivan, Petaluma 12,376
Sheriff W. P. Taylor, San Rafael 9,931
Jack Scully, Vallejo 5,614
Bert Gregory, Richmond 7,348
Sam Gilliam, Santa Rosa 4,144
George D. Secord, Napa 3381

MOST POPULAR OAKLAND LETTER CARRIER.
First Prize—$1050 Building Lot.
Second Prize—$100 Solid Gold Watch.
George P. Collyer 11,328
M. J. King 9,591
Charles L. Lewis 4,780
J. Z. Barnet 1,814

MOST POPULAR LODGE, UNION, CLUB OR ORGANIZATION.
First Prize—$250 Banner or Flags and Badges to the value of $250.
Second Prize—$100 Banner or Flags and Badges to the value of $100.
Brooklyn Parlor, Native Sons 78,528
Camp Liscum, United Spanish War Veterans 19,029
Oakland Lodge, No. 123, Fraternal Brotherhood 18,092
The Merrymakers 12,450
The Owl Club 11,550
Sunset Rebekah, I. O. O. F. 11,452
Oakland Rebekah, I. O. O. F. ..N.. 3,693
Piedmont Parlor No. 87, N. D. G. W 3,053
Court Piedmont (Juvenile), A.O.O.F. 2,860

MOST POPULAR WOMAN.
DISTRICT NO. 1—OAKLAND.
First prize—Trip to Chicago or its value in diamonds.
Second Prize—$55 Wheeler & Wilson Sewing Machine.
Mrs. Richard H. Hammond 40,707
Mrs. Charles B. Lee 4,726
Dr. Luella Cool Walker 1,348

DISTRICT NO. 2—BERKELEY.
Prize—$55 Wheeler & Wilson Sewing Machine.
Mrs Westerman 1701
Mrs. H. P. Scranton 138
Mrs. Laurin 101

DISTRICT NO. 3—ALAMEDA.
Prize—$50 White Sewing Machine.
Mrs. Grace Shaw 4,238
Mrs. Percy Fox 3064

DISTRICT NO 4—FRUITVALE, MELROSE, ELMHURST, SAN LEANDRO, HAYWARD, and all of ALAMEDA COUNTY except Alameda, Oakland and Berkeley.
Prize—$50 White Sewing Machine.
Mrs. S. H. Stone 2,188
Mrs. George W. Dake 1,534
Mrs. H. G. Vickery 933
Mrs. William S. Taber 826
Mrs. Amber Johns 116
Mrs. P. Lonstalot 97
Mrs. R. B. Darby 95
Mrs. H. A. Schlesson 46

MOST POPULAR POLICEMAN.
Prize—Round trip ticket to Los Angeles, and expenses for two weeks at a first class hotel.
Charles T. Ford 117,372
C. R. Carrick 2,381

MOST POPULAR MAN.
Prize—Round trip ticket to Chicago.
E. C. Hilm 221,580
James T. Feeley 184,041
James Miller Jr. 10,576

MOST POPULAR EMPLOYE OF OAKLAND TRACTION CO., or S. F., O. & S. J. RY.
Prize—$100 Solid Gold Watch.
W. C. Brumstedt 17,402
J. H. Perry 15,825
O. W. Gustafson 9,846
A. De Caccia 3,960
Joseph H. Deal 2,392
Frank Stuart 1,486

MOST POPULAR STENOGRAPHER.
Prize—$100 Typewriter.
Miss Evelyn Sherow 7,259
Miss Mabelle Smith 5,050
Miss Laura Judge 4,907
Miss Harriet Enderlin 4774
Miss Edith Jones 3796

MOST POPULAR SALESMAN.
Prize—Round trip ticket to Chicago.
D. J. Toomey 17,122
William Cross 16,104

MOST POPULAR EMPLOYE OF THE SOUTHERN PACIFIC or SANTA FE RAILWAYS.
Prize—$100 Howard Solid Gold Watch
Charles F. Jennings 57,055
M. M. Potter 22,740

MOST POPULAR MEMBER OF FIRE DEPARTMENT.
Prizes—Round trip ticket to Portland, Or., or Los Angeles, Cal., for each district.
DISTRICT NO. 1—OAKLAND.
Dave Kennedy 14,025
William Rankin 10,185
W. H. Dunlop 8,090
DISTRICT NO. 2—BERKELEY.
George Creed 1,964
Fred Atchison 187

MOST POPULAR BOYS.
Prizes—A $55 Racycle Bicycle to each district.
Second Prize—$50 Bicycle to district east of Grove street.
DISTRICT NO. 1—OAKLAND, EAST OF GROVE STREET.
Roy Chandler 16,110
Phillips Lewis 15,157
Bruce Dixon 8,653
Walter Southard 8,482
Thornton Tenny 7,032
Albert E. Oliver 3,716
Asa Abbott Jr. 2,111

DISTRICT NO. 2—OAKLAND, GROVE STREET AND WEST.
Frank Phillips 10,511
Bennie Courant 7,321
Doc Neason 6,236
Thomas McDermott 6,245
Herbert Godbler 2,098
Gabriel Briones 177

DISTRICT NO. 3—BERKELEY.
Elmer Smith 5,589
Joe Olberg 4,718
Howard Lestrange 4,545
Walter Jorgensen 720
George McDermott 694
Fred Elming 563

DISTRICT NO. 4—ALAMEDA, FRUITVALE, MELROSE, ELMHURST, SAN LEANDRO, HAYWARD, AND ALL OF ALAMEDA COUNTY EXCEPT OAKLAND AND BERKELEY.
Willie Sherbourne, Elmhurst 10,077
Howard Pelletier 6,411
Jack Collins, Fruitvale 3552
Hammond West, Melrose 1612
Eddie Smith, Fruitvale 1421
DeGray Brooks, San Leandro 1217

MOST POPULAR SALESLADY.
Prize—Round trip ticket to Yosemite Valley; expenses for two weeks at Sentinel Hotel.
Miss Helen Nickals 8112
Miss Mae Sadler 737
Miss Minnie Griffith 61
Mrs. Mildred Loofbourrow 30

Pay Your Subscription

Date_______________1907

Contest Department, Oakland Tribune:

Please find enclosed $_______________to pay for The Oakland Tribune from_______________to_______________

Credit the votes to which I am entitled to

Candidate _______________________________

Address_______________ Most Popular_______________

Name of Subscriber _______________________________

Address_______________New or Old Subscriber?_______________

SEND IN FLAT PACKAGES—DO NOT ROLL.

THE OAKLAND TRIBUNE GRAND $10,000 PRIZE CONTEST

One Vote for ....

CUT THIS OUT.

CUT THIS OUT.

NOT GOOD AFTER NOV. 28, 1907

Danderine

GREW THIS HAIR
AND WE CAN
PROVE IT.

MISS MARMAEA HENRY,
5036 Forrestville Ave., CHICAGO.

Miss Henry says: "Before I began using Danderine my hair was falling out in great handsful, and I am pleased to say that Danderine not only stopped it at once, but has made my hair grow more than twice as long as it ever was."

Mrs. Eloise Atherton, Little Rock, Ark., says: "It is surely remarkable the way Danderine improves the hair. It has made my hair grow ten inches longer in five months and it is getting thicker and longer all the time. I believe in giving praise where it is due, and you can use my name as reference if you so desire."

FLORENCE RUSSELL,
Age 6 years,
215 Mohawk Street, CHICAGO.

Since it has become generally known that Danderine causes hair to grow just as abundantly on the heads of children as it does on those of matured persons, many truly marvelous cases are coming to our notice. Little Miss Russell, whose photograph appears above, is certainly one of the remarkable ones. Her beautiful hair is over thirty inches long and her mother says that "DANDERINE GREW EVERY BIT OF IT."

MISS SELMA HASSELL,
2728 North 42d Court, CHICAGO.

Miss Hassel says: "My hair would not reach below my waist when I began using your Danderine. It was also faded and splitting at the ends. Now it is over 2½ feet longer than it ever was and it has regained its original rich blond color. I used the tonic about four months all together."

DANDERINE is to the hair what fresh showers of rain and sunshine are to vegetation. It goes right to the roots, invigorates and strengthens them. Its exhilarating, fertilizing and life-producing properties cause the hair to grow abundantly long, strong and beautiful. **IT IS THE NATURAL FOOD OF THE HAIR, SCIENTIFICALLY CHARGED WITH NEW AND GENUINE LIFE-PRODUCING ESSENCES UNHEARD OF BY OTHER MAKERS OF HAIR TONIC. NOW** at all druggists in three sizes, **25** cents, **50** cents and **$1.00** per bottle.

FREE. To show how quickly **Danderine** acts, we will send a large sample free by return mail to anyone who sends this advertisement to the Knowlton Danderine Co., Chicago, with their name and address and ten cents in silver or stamps to pay postage.

Made in New York

"THERE is a Style and Swing to the real New Yorker that you can't mistake."

It's his clothes."

We sell New York Clothes made by the best tailors in New York.

Alfred Benjamin & Co MAKERS. NEW YORK

For more than a third of a century Alfred Benjamin & Co. have been making Fashionable Clothes for Fashionable New Yorkers.

Correct Clothes for Men

Exclusive Agent Here.

The Hub
OAKLAND'S GREATEST CLOTHIERS
BROADWAY AT ELEVENTH

BUTTER Special

for (Tomorrow) Saturday ONLY

48c per square
2 squares 95c

Strictly fresh churned; pure and sweet. This is our regular 55c square.

Special on EGGS

33c per doz.
2 doz. 65c

Our own June packed. Every egg guaranteed. These are our regular 40c per dozen.

Above Goods not delivered.

Our other brands of Butter and Eggs at regular prices delivered.

CALIFORNIA CREAMERY CO., INC.
905 Washington St., Oakland
Telephone Oakland 1019
Home Phone A2850

PALO ALTO & RETURN

On November 9th we will sell round trip tickets to Palo Alto and return for the low rate of $1.10 for all regular trains and specials which will leave Third and Townsend streets every 15 minutes after 9 a. m., good returning November 10th, and morning trains of 11th. Tickets honored for return via San Francisco, Santa Clara and Newark or San Jose and Niles.

See Southern Pacific Company, corner 13th and Franklin Sts., one block east of Broadway.

Phone Oakland 543, or Home A 2543, or agents.

The well-known strengthening properties of Iron, combined with other tonics and a most perfect nervine, are found in Carter's Iron Pills, which strengthen the nerves and body, and improve the blood and complexion.

Palm Athletic Club Will Give Big Show

The Palm Athletic Club of San Mateo will give a show in their club rooms tomorrow evening. The main event will be a twenty round bout between Dick Hart and Frank Burges. Bob Riley and Kid Mulhall are scheduled for fifteen rounds, while the preliminary is a six round bout between Johnny McCarthy and Johnny Welsh. Ed Horan will referee the bouts.

Tastefulness

Nothing so surely reflects tastefulness and refinement as

Djer-Kiss

(Dear Kiss)
THE NEW PERFUME.

Delicate and unobtrusive, but noticeable for its rare fragrance.

Djer-Kiss Sachet and Djer-Kiss Face Powders are scented with Djer-Kiss and are indispensable to users of this perfume.

For sale everywhere.
KERKOFF, Paris France.
ALFRED H. SMITH CO.,
Sole Agents. New York.

Eggs Eggs Eggs

Fresh from the ranch daily. Every One Guaranteed.

OUR CELEBRATED ROYAL CREAMERY BUTTER.

2 lbs. Butter 80c
1½ lbs. Butter 60c
1 lb. Butter 40c
Eggs, 1 dozen 55c

ROYAL CREAMERY

BRANCHES
1211 23d ave., near E. 14th st.
1126 23th ave., near E 14th st.
513 13th street.
904 Washington street.
35th and San Pablo avenue.
2235 Shattuck ave., Berkeley.

MAIN STORE
309-310 TWELFTH ST.

TRUNKS

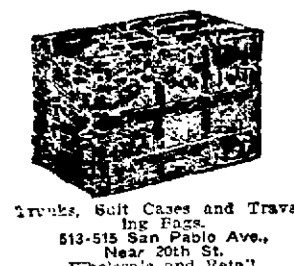

Trunks, Suit Cases and Traveling Bags.
513-515 San Pablo Ave., Near 20th St.
Wholesale and Retail.

THE WASHINGTON

Manufacturers and Dealers in FANCY GOODS AND UNION-MADE SHOES.

Ladies' Underwear a Specialty. Shirtwaists made to order in the latest styles. Satisfaction guaranteed. We also have a full line of men's, ladies' and children's shoes.

535 Eleventh st., near Clay.

Zinco and half-tone cuts made at TRIBUNE office.

FRENCH BAKERIES COMPANY

J. CASSOU, Manager.
NW. cor. Fifth and Clay streets.
Telephone Oakland 365.

First quality French Bread delivered to all parts of Oakland, Berkeley and Alameda. Loaves made to order for parties.

LADIES!

We carry the largest line of Coronet Braids, Puffs, Curls, Switches and Pompadours on the coast.

Full line of beautiful Parisian combs, latest patterns.

DIEHL'S HAIR STORE
528 FOURTEENTH ST,
Phone Oakland 316.

For Sale by Schlueter Co., Hale Bros., Pierce Hardware Co. and Percy H. Ansen.

WILL CONSIDER NEW CITY HALL

Committee of Whole of Council to Investigate Proposed Bonding of City.

Consideration of the resolution of Councilman Oliver Ellsworth, which provides for the calling of a bond election in the sum of $1,500,000 for the purpose of erecting a new city hall and a municipal garbage crematory, was not given by the City Council at its adjourned meeting last night, the resolution being referred to the committee of the whole. The same action was taken with the following resolution, which was also introduced by Councilman Ellsworth:

APPROVE POLICY.

Resolved, That this council unanimously approve the general proposition of the various commercial bodies of this city for the issuance of bonds for harbor improvements, and places itself on record as being ready, upon being advised by competent engineers as to the amount necessary to expend in the improvement of our water front, to vote to submit the matter to the people, but that it does not believe it sound business policy to submit such propositions to the people until proper plans and specifications have been prepared and definitely decided on, the exact cost determined, and all other proper and legitimate details understood, that this council does not believe in the bonding of this city for the total aggregate amount, to be ultimately expended in the improvement of the water front, or the erection of wharves and piers thereon, at one time, but believes that a reasonable amount should be appropriated for the inauguration of the work and the erection of such improvements at this time, to be followed by other appropriations as the need therefore is more definitely shown by time, and be it further

NEW CITY HALL.

"Resolved, That this council believes that the erection of a garbage crematory and the construction of a modern city hall are also of great importance, and that in any bond proposition submitted to the people of this city relating to the improvement of the water front, there should also be submitted a proposition creating a bonded indebtedness for the erection of a modern garbage crematory and a proposition for the erection of a modern city hall, so that the people may decide for themselves whether they wish all of these improvements to be carried on simultaneously or whether they desire some one or more of them given the preference."

GOES TO COMMITTEE.

Upon the reading of this resolution, Councilman Ellsworth declared that he believed its provisions were favored by the majority of the members of the council, especially the first part.

Councilman Burns then asked about the work that had been done by a committee which was appointed many months ago to take up the city hall question. Councilman Ellsworth answered that the committee had placed tentative plans on file in the office of the mayor, but that nothing else had been accomplished as yet.

Councilman Ellsworth then moved that both of his resolutions be referred to the committee of the whole of the council, and this action was taken.

CHANGE IN TIME

Effective November 10th, Portland train leaving Oakland, Sixteenth street, at 8:37 a. m. and arriving 5:56 p. m. will be discontinued.

Portland train leaving at 4:14 p. m., will depart at 2:30 p. m. New train will be put on between Sacramento and Red Bluff, via Willows, to take the place of the train leaving at 8:37 a. m.

East and west bound train connecting at Reno with our 9:37 a. m. train will be discontinued, and the Tonopah and Goldfield local, formerly leaving at 7:30 p. m., will now leave at 8:30 a. m. The evening business for Reno and intermediates will be cared for on the 4:57 p. m. and 6:57 p. m. trains.

Coast line train, formerly leaving San Francisco at 6 p. m., will leave at 8 p. m. for Los Angeles. Train leaving here at 8:53 will change its route between Famosa and Goshen Junction, running via new line through Porterville, Exeter and Visalia Goshen Junction and Kingsburg, this train discontinuing the parlor car service between Oakland and Bakersfield, and carrying sleepers between here and Los Angeles.

See Southern Pacific Company, cor. 13th and Franklin streets, for further information.

TRANS-MISSISSIPPI COMMERCIAL CONGRESS.

On November 13th and 14th the Southern Pacific Company will sell round trip tickets to Muskogee, I. T., at the rate of $60.00 for the round trip. Return limit December 10, 1907.

For further information see Southern Pacific Company, corner Thirteenth and Franklin streets, Oakland.

Phone Oakland 543, or Home A 2543.

"I have been somewhat costive, but Doan's Regulets have just the results desired. They act mildly and regulate the bowels perfectly."—George B. Krause, 306 Walnut avenue, Altoona, Pa.

thousands of workers
all over the world wear
Levi Strauss & Co's
Copper Riveted Overalls

because they are cut full
made of selected denim
strong and dependable
the most wear for the least possible money
sold everywhere

GOOD SPORT FOR THE BOXING FANS IN SIGHT

Followers of Boxing Game Sure to Get a Few Good Contests Within Next Five Weeks.

By EDDIE SMITH.

Within the next two weeks six fighters will be in training for contests that are to come off on the other side of the bay, one following the other in quick succession.

Frankie Neil and Owen Moran will open the sport with their contest on the 22d of the month, then comes Al Kaufman and Jack (Twin) Sullivan, who appear in the handicap match at Colma on Thanksgiving Day. Young Ketchel and Joe Thomas, who meet during the early part of December, will follow and with such a pot to pick from the fans are sure of some good sport, for even if luck should go against the promoters it is almost a sure thing that at least two out of the three will be good contests.

The first, a twenty-round contest between Neil and Moran, who have every right to call themselves premier feather weights, should prove a snappy affair. Moran has been fighting for seven years and has been very successful. He has been actively engaged in ring work since his first fight and is today in the very height of his pugilistic career.

According to the dope handed out by those from the East who have seen him in action, he is a clever, shifty little fellow with a punch in either hand which, while not a knocker-out, is of sufficient force to put an ordinary man out of the running if it lands full on the right place.

Frankie Neil, who has every hope that he will beat the visitor, in order that he may get nearer to a chance at Abe Attell the man above all others that he is anxious to tangle with, has done little or nothing in the boxing game for over a year and will, of course, consequently be greatly handicapped.

Neil, to the writer, confessed that he has not had the gloves on for over a year with a man who could box any. He has been exercising horses for the past few months and has been doing light work of other sorts which has no doubt kept him in perfect physical condition, but whether or not he can regain his boxing speed during the short training period, is hard to say.

The only thing that will help Neil is the fact that he is a natural boxer, having a style absolutely his own and depending more on his fast infighting than the boxing at arm's length.

Neil has a peculiar habit of turning sideways in an awkward manner, which allows the use of his left hand for the body, and this may bother the clever little Britisher, but as Moran saw Neil fight Bowker he may know the style of fighter the local boy is better than we think.

Al Kaufman will no doubt locate in Alameda to do his training for the Sullivan contest, as he did for Mike Schreck. Kaufman, according to Billy Delaney, is getting bigger and stronger every day, and it is the opinion of the veteran manager that he will soon be able to start Kaufman in faster company than he has yet traveled.

Kaufman personally is very popular with the people who follow the game. Each time he enters the ring he carries with him the respect and best wishes of the majority of the spectators and it would meet with the approval of the fans if he should win the championship of the world.

Sullivan is a commercial fighter to whom the almighty dollar stands out ahead of all other things. Most fighters have some sporting blood in their bodies and are willing to take some sort of a chance, but either of the Sullivan twins, in making a match, no matter who it is with, ask how the money is to be split before they will talk over the other details of the proposed battle.

This match will be a handicap affair in that Kaufman will be almost as much bigger than Sullivan as was Johnson over Flynn. The contest will not be the same, however, for by no means does Kaufman figure over the twin as Johnson did over the white man in the last contest.

Sullivan will have the advantage of being the cleverer of the two, while Kaufman will have the height, reach, weight and hitting power to help him.

The last of the matches already made will be the Ketchel-Thomas return match. This will be third time that the boys have met and to the writer it looks like the best of the three coming contests. Both men have picked up weight and strength since their last meeting and are to meet at such a weight that neither will be weakened by the reducing process.

The first contest ended in a draw and the second resulted in a victory for Ketchel, in one of the greatest contests ever seen in California.

FOR I'M WAITIN', WAITIN', WAITIN' FUR DE RACES

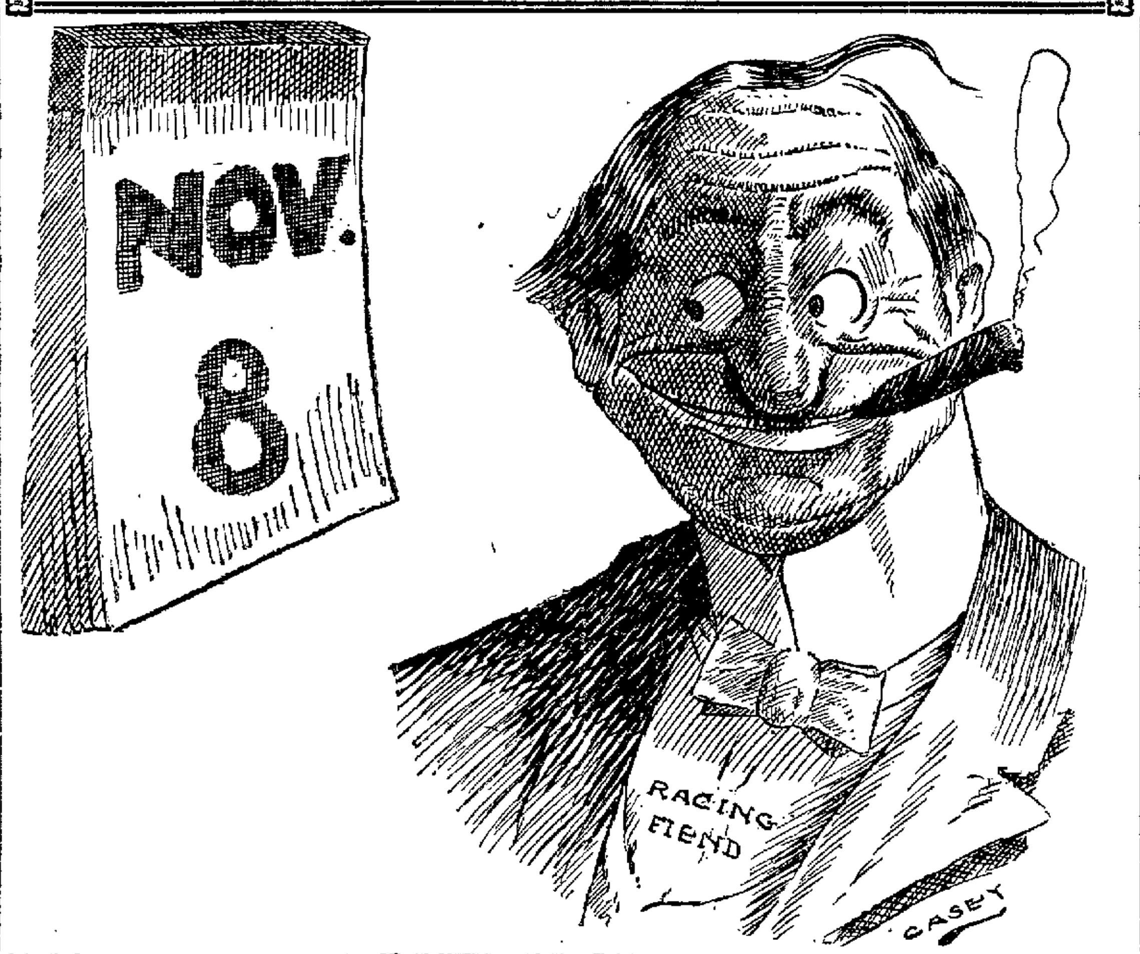

BY T. P. MAGILLIGAN.

"Say Cull, a'int it great to sit here and tink;
An' ain't life's thread jes a roseate pink,
Ony one more day in time's old endless link,
And den we'll be dere at the race track rink;
Watching de ponies; while day fly around
With our 'opes droppin low; den on de rebound.
Wile our pick is skimmin with speed unwound
An' makin' de other ones look like hounds.

Say, Cull, I'm itching, I most kaint wait;
I jes wish dat Cap Forsee 'ud open dat gate;
So's I cud get one peek at dose runners agin
And 'ear de bugle man tearin up de old strain;
Tar-rar-ra, Ta rah-rah, rah, ra-Ta r-a-h
Wile de ponies comes a prancin down de lane
An de ban's jest tootin till me heart's aflame.
Say, Cull, Ole Pa Time's so slow it's a dratted shame.

Jes one more day, I know tain't very long;
But then yuh know how my hankerin's strong
And how my pocket's sort of lean and lank
And my ony conveyance is de old mare Shanks:
I'm gettin tired waitin on ole Pa Time.
Jes beginnin to tink he's a ripe ole shine
Say, Cull, I wish he'd 'urry his slow ole paces;
Fer I'm waitin, waitin, waitin fer de races.

BLUE AND GOLD TEAM IS READY FOR 'VARSITY GAMES

Chosen Athletes Go Down to Town of San Jose to Spend the Last Day in Seclusion.

BY D. MORGAN.

Here are the men who will represent the University of California in the annual intercollegiate Rugby game on Stanford University campus tomorrow afternoon:

Fullback, Butler; three-quarters, Johns, Sorenson and Dwiggins, five-eighths, Cerf and Freeman; halfback, Schaeffer; wing forward, Tuller; forwards, Barnicott, Fairbanks, Stow, Budleman, Twitchell, Bell and Harris.

No set of athletes who ever wore the Blue and Gold on a football team carried with them the more sincere confidence of their college mates, than this husky aggregation. For the "rooters," which means everybody in the University, and in Berkeley, and more than half the people in the whole State, believe that, whatever the outcome of this year's game, the U. C. team will put up the finest game of which it is capable and that is enough for the average rooter. They have seen the team and they know its strength, and its whole-hearted style of play, and the fighting spirit which it possesses. And they are content. Rumors of confidence on the part of the Stanford adherents does not disturb the Californians, and the undergraduate who has been saving up his allowance for a month is interested in the announcement that the San Francisco poolrooms are laying odds of 10 to 9 in favor of Stanford, only because he thinks he sees a chance to pick up a "good thing."

"If California wins, they may as well close up the University next week," said one University undergrad yesterday, and his utterance reflects the intense interest and the undercurrent of confidence that pervades the whole campus at Berkeley. Whether the faculty will be in accord with this proposal is doubtful, but the grave professors are, many of them, almost as excited as the students, as the fateful day approaches.

Here are a few facts about the California players: In the first place, the much published assertion that the conceded superiority of the California scrum, was at least partially due to an advantage in weight over the Stanford forwards, has been proved untrue. The average weight of the California scrum pack is 180 pounds, while Stanford's forward clan averages 184 pounds to the man. So it will be seen that California's good forward showing has been due, not to avoirdupois, but to high-class playing ability.

Nine men on the team played in the 'varsity game against Stanford last year. They are: Fairbanks, Stow, Twitchell, Fuller, Bell, Cerf, Freeman, Schaeffer and Butler.

The closest struggle for any position on the team was between Jackson and Dwiggins, both freshmen, for three-quarters. Dwiggins finally won out, but Jackson is a substitute who is fully up to 'varsity standard. Sorenson, at center three-quarters, also had a close race with Renouf, the freshman.

The forwards have been playing together all season with scarcely any change. If the contest resolves into a forward game, California should win.

The Blue and Gold team with trainer, coach, and subs, went down to San Jose this morning, where they will spend the afternoon and night at the Hotel Vendome, leaving for Palo Alto tomorrow morning.

The Southern Pacific will dispatch trains every 20 minutes from Third and Townsend streets, San Francisco. First excursion train will leave at 9.10 and at intervals thereafter up till 12.30. Most of the trains will go through without a stop after leaving Valencia street, and good time will be made as every other train will run through the new Bay Shore cutoff.

BREEZY TURF GOSSIP

By LEE DEMIER.

The jockey club yesterday settled the clearing house certificate problem by making the following order, which will be posted conspicuously around the betting ring: "The public is requested to use gold, silver and currency when they make bets. Some of the bookmakers will accept clearing house certificates. From such books the public is expected to accept clearing house certificates when cashing bets."

* * *

Frank Rose, son of "Pop" Rose, made his appearance at the track yesterday. Welcome to Emeryville, Frankie.

* * *

Ex-Jockey Walter Kiley has Harold W. and a two-year-old by Morellito and a full brother of St. Francis. He is training the horses at Tanforan.

* * *

Ex-Pugilist George Gardner was at the track yesterday.

* * *

Harry Green, the Spokane sporting man, arrived from the Falls City yesterday. He said it is now assured that there will be a mile track and a thirty-day meeting at that place next season.

* * *

Bookmaker Phil Hammell arrived from the north yesterday.

* * *

Millionaire Horseman R. F. Carman arrived last night from New York. He will make Berkeley his home, providing he can get suitable quarters.

* * *

It is expected that about twenty-five bookmakers will make the weight on opening day.

* * *

Bookmaker and Race Track Magnate George Rose arrived last night from Los Angeles. The big penciler, said that the new racing plant at Arcadia will be ready for the runners on Thanksgiving day.

* * *

Capt. Forsee, "The Man with the Stick," will make Oakland his home this winter. Capt. Forsee is one of the best known Pinkerton detectives in the racing world.

* * *

Bookmaker Charley Bowman is here from New York. Bowman will line up Saturday.

* * *

Official—There will be nothing doing on the proposed new track at Venice, near Los Angeles.

* * *

"Helen" Smith, the well known Los Angeles liquid dispenser, arrived yesterday from the southern city. He will be the guest of James Dinte.

* * *

Mullen, of the firm of Mullen & O'Brien, arrived from Seattle yesterday.

* * *

Harry Robinson is sweet on Sugarmaid to get some of the candy in the near future.

* * *

Owner Tom Ryan arrived from Latonia yesterday. He is glad to get back to Emeryville.

* * *

Bookmaker-Breeder-Race Track Magnate-Globe Trotter Barney Schreiber is due to arrive here not now, but soon.

* * *

Turfite Ed Clark will be there when the bell rings.

* * *

Bookmaker Max Miller will make the weight Saturday.

* * *

THE TRIBUNE will have the winner of the opening handicap.

* * *

Look for the Bill Curtis Handicap.

* * *

The one best bet Saturday is THE TRIBUNE racing edition.

* * *

If you don't get the racing TRIBUNE Saturday you don't get the winners.

The Sausalito poolrooms will close today.

* * *

Johnny Coughlin, the genial board marker at Max Cohen's big store at Sausalito, said he will be on hand at Williams Park Saturday.

* * *

Dr. David S. Saylor, the well known veterinary surgeon of New York, has been engaged by the New California Jockey Club to officiate as veterinarian at the Emeryville racetrack during the coming season.

Dr. Saylor arrived from the East a few days ago, and will be in constant attendance in the paddock to watch for any evidence of "doping" and stimulants being administered to horses. He will report any such violation to the judges and offenders will be ruled off in accordance with the policy of the jockey club, which is to put a stop to all abuses of this character.

* * *

GALLOPS AT WILLIAMS PARK.

Darington—Three-eighths in :38 easily. This one is coming back to his spring form and should be seen soon under colors.

* * *

J. C. Clem—Mile in 1:42. Just a breeze for this good horse.

* * *

Lady Hildreth—Five-eighths in 1:03. Is greatly improved.

* * *

Lazell—Three-eighths in :37 easily.

* * *

Tawasentha—Three-eighths in :38. Is very good.

* * *

Batam—Mile in 1:46. Is in grand shape at present and will be hard to beat when he starts.

* * *

Avona—Five-eighths in 1:03. This work would suggest a race in the near future. She is worth remembering.

* * *

Cadichon—Mile in 1:45. A nice move and shows this one to be ready for a good race.

* * *

Frank Nugent—Five-eighths in 1:03. Just a nice breeze for this good colt.

* * *

Senator Warner—Five-eighths in 1:02¼. The Senator has all of his foot and will win soon.

Bill Curtis

Will Dish up

The Winners

at the same stand. Be on hand Tomorrow.

Room 1 Tribune Bld'g.

SCIENTIFIC RACING

The only time to play the races is when the tide of fortune is in your favor. Learn your fortunate and unfortunate periods. Consult Prof. Albert J. Basler, world's greatest Astrological Specialist. Rates for any one week, 50c. Astrological Handicap, 50c. Until opening day both for 50c. Most successful periods to speculate during the entire season, carefully computed and typewritten, $5. Consultation free in person or by mail.

Office—1209 Clay St., cor. 16th, Oakland, or send birth date to P. O. Box 174, Oakland, Cal.

CHAMPION BALL PLAYER OF THE WORLD WILL PLAY HERE

Oakland baseball fans may sit up and take notice for it is on the cards for them to see the greatest ball player in the world perform at Freeman's Park Sunday morning.

Frank Chance, manager of the champions of the world, the Chicago "Cubs," announced to THE TRIBUNE representative yesterday afternoon that he would play with the picked team against Mike Fisher's Honolulu Stars when they meet here Sunday morning.

So that the later risers may have a chance to see Chance perform, and perhaps, the only chance the Oakland fans will ever get of seeing this great ball player in action the game will not be held until 10:30.

To the writer's mind Chance is the greatest living ball player today. And when the writer makes this assertion he takes cognizance of the fact that both La Joie and Wagner are still in the game.

A hitter extraordinary, a fielder par excellence, and the peerless leader of baseball is Frank Chance.

Just think of it, California gets the credit for producing the greatest living ball player. Now to be the greatest at anything is something to be proud of. Why, a man that can dig two ditches against any other man's one is great. The man who can make two blades of grass grow where one grew before is great, and a man who can make a ball club entertain its millions of people must be considered among the great men of this nation.

The writer will warrant that there is not one man, woman or child in the great metropolis of Chicago seething with its two millions of people who have not heard of Frank Chance, captain-manager of the world's wonder, the Chicago "Cubs."

The writer holds Chance the greatest ball player living. He is close to perfection in every branch of baseball. He is greater than either La Joie or Wagner, because he has more brains than is combined in the heads of both these stars.

Chance can play ball, but what is greater, he can teach others the art of which he is such a consummate master.

As a batter, base runner, leader, fielder and inspired general, Frank Chance of Fresno, has no rival. It's idle piffle to class La Joie or Wagner with him. Neither of these men have, what is given to few, the ability lead others.

Without Chance, Chicago would be like a ship without a rudder.

Sometimes baseball managers advertise stars, merely for the sake of the gate, and then these stars never show up.

Chance said positively that he would play here Sunday morning. Fans who want to see the greatest living ball player in the world in action, will not miss Sunday morning's game at Freeman's Park, which, by the way, is the last game that will be played here until next April.

This great player is without a rival in baseball today, and Californians should be proud that their State produced such a great exponent of the greatest game under the sun.

Sparks from the Carburetor

BY T. P. MAGILLIGAN.

Some one must have tapped the pepper barrel at Freeman's Park yesterday afternoon. We can't recollect a time when so much of the paprica was on tap. But then, you know, the boys were playing for themselves, which makes some difference.

* * *

Mike Fisher dropped a finnef, in real money, on his pets' chances at Freeman's Park yesterday afternoon, which goes to show that Mike still thinks the sock is safer than the savings banks.

* * *

Some of the football experts are beginning about this time to realize the full force of the old maxim about a prophet being without honor in his own home.

* * *

Betting Commissioner Tom Corbett, who conducts the big exchange at the Willis on Ellis street near Fillmore, San Francisco, says he has $500 of Stanford money, but that up to date he has heard nothing from the Blue and Gold adherents. Wait a wee, Mr. Corbett, there are indications that there will be some ardent digging at Berkeley today and tomorrow.

* * *

From the East comes the report that some of the large colleges will pass up the small ones in future bookings. A small college with a good team should never try too hard, if it wants to be popular as a medium of practice.

* * *

Harold Magill says that game is still plentiful up Redwood Canyon way. Possibly so, Harold, possibly so; you haven't shown us any evidence to the contrary as yet.

* * *

Boosters for Packie McFarland say that he is the grand little nineteen year old kid. If Packie can only maintain his standing in the ranks of professional pugilists for the next six or seven years he will probably be 21.

* * *

Frank Chance thinks that Chicago is a pretty good place to make money in, but prefers California as the place to spend it in.

* * *

There is no grave danger that the banks will have to send East to replenish their gold reserve. All that some wise banker will have to do is to discover where Van Haltren has the can buried.

* * *

Bill Squires was among those present at the matchmaking of Neil and Moran, but he wisely refrained from making a noise that could be construed into a defi to any of the bloomin' 'eavies. Even Cockey O'Brien was trailing Bill in 'opes of a match.

* * *

Five hundred faithful fans proved that the financial crash didn't touch them by going out to Freeman's Park yesterday afternoon and pungling up the price of admission to see the ball game.

* * *

Noting the ease with which a lot of dubs are picking up easy money in the fighting game nowadays we would not be surprised if Tommy Ryan deserts the celery patch for the ring. Tommy believes that he is a bit old, but then the game is coming back to him instead of going forward.

* * *

Klondike promises the Oakland fans that he will freeze "Mistah" Adams, when he hooks up with that gent at the Piedmont Rink next Tuesday evening.

* * *

Stanford hates to do it, but they say that they are under obligations to plunge all Berkeley in gloom Saturday.

* * *

Tommy Ryan is out with the announcement that he is ready to fight where he can see a purse. Up to this time we did not know that Tommy required the aid of an oculist to discover that sort of thing, if there were any floating around.

* * *

Tomorrow will make football history. Beyond which the deponent saith not. It is too close to the finish to take a chance.

* * *

Cap Ferry writes us that he has not noticed any particular difference in the financial situation.

Zeepos Win Game From the Invaders

The sturdy fans who wended their way out to Freeman's Park yesterday afternoon to encourage the Zeepos and Mike Fisher's Honolulu Stars were surely repaid for their trouble, and the expenditure of the large admittance fee, for the ball-players gingered up and unloosened a brand of baseball that they do not show as a rule.

It was as neat a spectacle of the national pastime as has been dished out here in a long time.

Jones and Joy opposed each other on the rubber, and showed good form. Each twirler was ticketed for ten hits, but when the game wound up only a score of 2 to 1 had been piled up and that score favored Kid Mohler's boys.

Some fast and snappy plays were pulled off, and yesterday's exhibition should boost the attendance considerably for next Sunday morning.

The Stars were first to score. Nealon's raking single, a sacrifice hit by Dashwood and Joy's jam over second brought the Stars their sole tally of the day in the second spasm.

Irwin's free pass, Wheeler's infield out, and a double by Charley Street gave to the Zeepos their first run in the fifth.

The Zeepos broke it up in the eighth inning on Piper's bunt, a single by Blankenship and Irwin's single. Score:

HONOLULU STARS.

	AB.	R.	BH.	SB.	PO.	A.	E.
Hildebrand, lf	4	0	1	1	3	1	0
Zeider, 2b	4	0	1	0	2	2	0
Heitmuller, rf	4	0	2	0	0	0	0
Eagan, ss	3	0	1	0	2	2	0
Williams, cf	3	0	1	0	0	0	0
Nealon, 1b	4	1	1	0	10	0	0
Dashwood, c	3	0	0	0	5	2	0
Devereaux, 3b	4	0	1	0	2	4	0
Joy, p	4	0	2	0	0	3	0
Totals	33	1	10	1	24	14	0

PICKED NINE.

	AB.	R.	BH.	SB.	PO.	A.	E.
Van Haltren, lf	4	0	1	0	2	0	0
Piper, cf	4	1	2	0	2	0	1
Blankenship, 1b	4	0	3	0	8	1	0
Melchoir, rf	2	0	0	0	2	0	0
Irwin, 3b	3	1	2	1	1	3	0
Wheeler, ss	3	0	0	0	2	2	1
Hogan, 2b	3	0	1	0	3	2	0
Street, c	3	0	1	0	7	3	0
Jones, p	3	0	0	0	0	3	0
Totals	29	2	10	1	27	14	2

RUNS AND HITS BY INNINGS.

	1	2	3	4	5	6	7	8	9	
Honolulu Stars	0	1	0	0	0	0	0	0	0	—1
Base hits	1	3	2	2	2	0	0	0	0	—10
Picked Nine	0	0	0	0	1	0	0	1	*	—2
Base hits	1	1	1	0	1	2	0	3	*	—10

SUMMARY.

Two-base hits—Zeider, Street. Sacrifice hits—Dashwood, Melchoir. First base on called balls—Off Joy 1, off Jones 2. Struck out—By Joy 3, by Jones 5. Hit by pitcher—Melchoir. Double plays—Devereaux to Nealon. Time of game—1 hr., 30 min. Umpire—Perrine.

Stanford Warriors Confident Of Victory on Eve of Battle

STANFORD UNIVERSITY, Nov. 8.—Coach Lanagan put an end to the long suspense of the Rugby squad last evening when he posted the notice of those who are to participate in the big game Saturday. The list as posted follows, settling all except one position, that of three-quarters, where Reed and Owen have equal chances.

Forwards — Koerner, Rhyne, Terrill (sub), Minturn, Shaner (sub), Pemberton, Crawford, Miller, Thorpe, Reynolds (sub); wing forward, Mayers, C. Pemberton (sub); half-back, Fenton, Hemley (sub); five-eighths, Mitchell, Ganong, Vail, Cook (subs); three-quarters, Vandervoort, Holman, Reed or Owen; full-back, Cadwalader, Brown (sub).

Few surprises in the line-up were given those who have followed the practice work closely. Brown, the freshman who has been tried out at the full-back, while an excellent kicker, seemed lacking in headwork. Cadwalader, who will play full-back, is an experienced man and can be depended upon to do his share of the kicking to touch. He is the surest tackler on the team and has the full confidence of all his team-mates. Another position as to which some doubt had been felt, was that of second five-eighths. Ganong, who was chosen to fill this important position, is a small but very aggressive player and has showed up well all season. The two three-quarters who were chosen, Vandervoort and Holman, are among the fastest backs that Stanford has ever had. The other three-quarters position still remains undecided, Owen and Reed being the candidates. This provision was made owing to the fact that Reed is not yet fully recovered from the injury to his knee. If he recovers in time, his chances of getting into the game will be excellent. As he and Owen are both very fast, the position is sure to be as strong as any on the team, no matter which man is chosen at the last moment. It was regarded as almost certain that Mayers would play the wing forward position and his choice is regarded with favor by all. It was doubtful for a time whether Thorpe would be able to get into the game on account of the injury to his shoulder, but he has fully recovered and, being a veteran of last year, will be a valuable addition to the front rank.

The umpire who has been chosen is Jenkenson, who handled the freshman contest so well. Many have been tried during the season in this department, for the umpire is able to make or mar a Rugby contest, according to the manner in which he makes his rulings. Jenkenson proved himself an excellent judge of play, being neither too lenient nor too severe. The fewer scrums that are had the more interesting is the game, yet wilful violation of the rules is always to be punished. Umpire Jenkenson was chosen by both sides without controversy, as his work in the former game showed up very well.

Yesterday morning at 10:15, assembly was held at which W. T. Reid, formerly football coach at Harvard University, and Dr. Thomas Williams of Palo Alto, a former Stanford football player, addressed the players and students on the subject of the football game. Last night the big football rally was held in Assembly Hall, where members of the faculty, the coaches and Captain Koerner spoke amid great enthusiasm. After the rally the serpentine was danced on the inner quadrangle and then followed the monster bonfire on the varsity baseball diamond. It was one of the most enthusiastic rallies ever held by Stanford students, and a hopeful feeling over the result of the game was everywhere evident.

Big Boxers Should Put Up Good Bout

The Reliance Club management has every belief that they have a list of events for their show next Tuesday night that will be as good or better than the last two shows given by the club.

The list of events that have been signed have passed the inspection of the skeptical fans and they have pronounced the card a good one. The only thing now to hope for is good luck in the outcome of the various events. The heavyweights who meet in the main event are both unknown to the local fans, but each has the very best recommendations and as Jack Johnson, the big colored wonder has fought Klondike twice and sparred with Adams, he is in a position to know whether or not the contest will be a good one and he has given out his opinion that the contest should be a good one and when pressed to pick the winner he refused to go on record. The best that could be coaxed out of him was that if Klondike lands one of his haymakers he will count the cash.

Olympic Club Reduces Fees

The board of directors of the Olympic Club has decided to reduce the initiation fee from $100 to $50, until the club membership has been increased to 200.

Any candidate wishing to get the benefit of this reduction must make his application before January 1.

Donahue Calls Off Match With Burns

LOS ANGELES, Nov. 8.—Young Donahue, the Philadelphia lightweight, who was to have fought Jimmy Burns here in the near future, has been called off.

Donahue, in a telegram to Eddie Keevin, declares that he does not want any of Burns' game at the present time.

Harvard Academy Coming to Stanford

LOS ANGELES, Nov. 8.—The Harvard Military Academy football team will leave Los Angeles for Stanford this morning, where the cadets are scheduled to meet the Belmont school eleven on Saturday on the turf field.

Berkeley Will Go To Santa Rosa

BERKELEY, Nov. 8.—The track team of the Berkeley High School, the champions of the Academic League, is to leave for Santa Rosa on Saturday for a field meet with a team representing the High School of that city.

CALL ON DR. JORDAN OF THE
MUSEUM OF ANATOMY
FORMERLY 1051 MARKET STREET

Weakness or any contracted disease positively cured by the oldest specialist on the Coast. Established over forty years.

DISEASES OF MEN

Consultation free and strictly private. Treatment personally or by letter. A positive cure in every case undertaken.

Write for book, PHILOSOPHY OF MARRIAGE, mailed free—(a valuable book for men.)

DR. JORDAN, 1209 McAllister St., Cor. Fillmore St. S.F., CAL.

Automobile Owner!

We are in a position to do your repair work on any kind of car and do it right. No cheap helpers used. Our workmen are all expert mechanics. John Michie, our foreman, is the most expert auto trouble man in California, and personally supervises all work done in our shop. Our work is right! Our prices are right!

Standard Motor Car Co.
421 Eleventh St., Oakland

CARTER'S LITTLE LIVER PILLS.

CURE Sick Headache and relieve all the troubles incident to a bilious state of the system, such as Dizziness, Nausea, Drowsiness, Distress after eating, Pain in the Side, &c. While their most remarkable success has been shown in curing

SICK Headache, yet Carter's Little Liver Pills are equally valuable in Constipation, curing and preventing this annoying complaint, while they also correct all disorders of the stomach, stimulate the liver and regulate the bowels. Even if they only cured

HEAD Ache they would be almost priceless to those who suffer from this distressing complaint; but fortunately their goodness does not end here, and those who once try them will find these little pills valuable in so many ways that they will not be willing to do without them. But after all sick head

ACHE Is the bane of so many lives that here is where we make our great boast. Our pills cure it while others do not.

Carter's Little Liver Pills are very small and very easy to take. One or two pills make a dose. They are strictly vegetable and do not gripe or purge, but by their gentle action please all who use them.

CARTER MEDICINE CO., NEW YORK.

Small Pill. Small Dose. Small Price.

Macdonough Theater

Poone Oakland 87.
Chas. P. Hall, Sole Prop. and Mgr.
NOVEMBER 8 and 9.
Matinee Saturday.
The play beautiful

A Message from Mars

'1000 Nights in London—500 Nights in New York—The most powerful play of the century.

NIGHTS... .25c, 50c, 75c, $1.00, $1.50
MATINEE. 25c, 50c, 75c, $1.00

OAKLAND Orpheum

Twelfth st., between Clay and Jefferson. Sunset Phone Oakland 2244. Home Phone A3333.
ADVANCED VAUDEVILLE.
Matinee Every Day.
Minnie Seligman and Wm. Bramwell, in a comedy sketch, "A Dakota Widow." Cliffe Berzac and the Original Maud. Lucy & Lucier, presenting "A Fool's Errand." Lillian Tyce, the real Irish girl. Bimm, Bomm, Brrrr, musical act. Berry & Berry, musical melange. Dixon & Fields, German comedians. Last week and change of program of the massive production, "A Night With the Poets."
Prices: Evening—10c, 25c, 50c, 75c; box seats, $1.00. Matinees (except Sundays and holidays)—10c, 25c, 50c.

Ye Liberty Playhouse

Direction H. W. Bishop.
Phone Oakland 73.

TONIGHT and All This Week
"ZAZA"
For the first time in Oakland at popular prices.
Isabelle Fletcher as Zaza tonight and Saturday and Sunday nights. Izetta Jewel as Zaza Saturday and Sunday matinees.
Prices, 25c, 50c, 75c; Matinees, 25c, 50c.

Seats Now on Sale for
Milan Grand Opera Co.
Of 125 Artists
"Lucia," Monday evening, Nov. 11; "La Boheme," Tuesday evening, "Trovatore," Wednesday matinee; "Mignon," Wednesday evening.
Prices, $2.00, $1.50, $1.00.

IDORA PARK & OPERA HOUSE.

OAKLAND
DIRECTION H. W. BISHOP.

TONIGHT and All This Week
Daly's Big New York Success
The Circus Girl
The Dancing, Prancing Musical Comedy That Stormed Gotham
A Three-Ringed Circus on a Single Stage
SKATE ON THE RINK
Prices at the Opera, 25c and 50c.

BELL THEATER

The Home of High Class Vaudeville
Featuring this Week.
ADGIE AND HER LIONS.
The most spectacular act in vaudeville.
Eight Other Clever and Entertaining Acts.
Prices—Matinees 10c and 20c. Evenings, 15c and 25c

NOVELTY THEATER

Broadway—Near 12th St.
CONTINUOUS VAUDEVILLE and Moving Pictures.
Every Afternoon and Evening 2 to 5 7 to 11 p. m.
Bill Changed Every Monday
POPULAR PRICES

Empire Theater

The Home of Melodrama
10th Street, off Broadway.
Ouida's Masterpiece
"UNDER TWO FLAGS."
Popular prices, 10 and 20 cents. Matinee daily 5 and 10 cents.

RACING

New California Jockey Club

OAKLAND RACE TRACK.
Opening Day, Saturday, November 9
Races commence at 1:40 p. m.
Take street cars from any part of the city; transfer to San Pablo avenue.
THOMAS H. WILLIAMS, President.
PERCY W. TREAT, Secretary.

Season Open
Oakland Bowling Alley, 13th St., near Clay,
Occupying the whole building on the ground floor.
Alleys Reserved for private parties; ladies and persons wishing to learn.

SHOOTS PISTOL AND IS JAILED

Fruit Dealer Has Altercation and Tries to Attract Police With Gun.

A riot call was sent to the police station at 2 o'clock this morning and Police Captain Bock, accompanied by several officers, went post haste to the corner of Ninth and Broadway, where they found Jim Jofragos, proprietor of a fruit store on Broadway, in custody of Policeman Thornberry.

Two shots, which Jofragos fired in the air, as he claimed, to attract a policeman, caused the excitement. The trouble occurred as the result of a dispute between Jofragos and two young men, Walter Hein and Robert Williams, over the purchase of some fruit. Jofragos claims that the two men resented his effort to enforce payment for a purchase and attempted to beat him up.

SHOOTS INTO AIR.

He fired the shots into the air, and Policeman Thornberry reached the scene in time to see Hein and Williams running away down Broadway. He set out in pursuit and was joined by Policeman Wood and Special Murdock, who captured the two men. The trio was brought to the city prison and held until this afternoon while the policemen investigated the statements made by them.

It was finally decided to release Hein and Williams, while Jofragos was charged with shooting within the city limits. He deposited $50 bail and was given his freedom until the charge can be heard in the Police Court.

SAN FRANCISCO Stock and Bond Exchange

(BY J. C. WILSON, STOCKBROKER.)
488 California Street, San Francisco

	Bid.	Asked.
Miscellaneous Bonds—		
Contra Costa Water Co 5%	..	100½
Northern Ry Co (of Cal) 5%	..	101½
S P R R of Ariz 6%	101¼	..
do (1910)	102	..
S P R R of Cal 6% (1912)	102	..
United R R of S F 4%	61¾	64
Water Stocks—		
Spring Valley Water Co	19⅞	20¼
Insurance Stocks—		
Fireman's Fund	146	150
Bank Stocks—		
First National Bank of S F	..	220
Street Railroad Stocks—		
Paauhau S P Co	..	14½
Onomea Sugar Co	..	33
Pac Tel and Tel (common)	..	11
SALES.		
4000 U R R 4%		62
1000 S P 1910		102
4000 Cal Gas and Elec		69
10 Spring Valley Water		19¾
180 do		19⅞
35 do		20

SAN FRANCISCO Stock & Exchange Board

(BY ZADIG & CO., STOCK BROKERS)

	B.	A.		B.	A.
Alpha	..	05	Justice	01	02
Alta	..	02	Kentuck	06	08
Andes	20	21	L Wash.	..	04
Belcher	18	20	Mexican	49	50
B & Bel	..	70	Occident	25	..
Bullion	..	14	Ophir	1.10	1.15
Caledonia	15	16	Overman	08	10
Chal Con	12	14	Potosi	09	10
Challar	07	08	Savage	30	36
Confidence	..	74	Scorpion	..	08
C Imperial	02	03	S Belcher	05	06
C VM Co	35	40	S Nevada	33	35
Crown Pt	19	20	Sil Hill	..	45
Excheq	25	30	Stand C	2.25	..
G & C	..	15	Union C	16	18
H. & N.	..	50	Y Jacket	1.70	1.75
Julia	..	08			

SALES.

400 Andes 21
100 Belcher 19
500 Best & Belcher 70
400 Caledonia 15
200 Challenge Con. 12
100 Chollar 08
300 Con. C. & V. M. Co. 40
900 Do 40
500 Crown Point 19
100 Mexican 50
600 Do 49
300 Ophir 1.10
1000 Potosi 10
200 Seg Belcher 06
100 Sierra Nevada 34
400 Yellow Jacket 1.75

AGED WOMAN HURT WHEN CARS CRASH

Mrs M H Greenwood, 72 years old, who lives at Pacific Grove, was injured in a rear-end collision of two Telegraph avenue cars at Twenty-eighth street and Telegraph avenue this afternoon.

Several windows were broken in the car in which Mrs Greenwood was sitting and a piece of the broken glass entered her left cheek, inflicting a painful wound. She was taken to the Receiving Hospital, where she was treated by Steward Borchert.

MILLION DOLLARS IN GOLD FROM MEXICO

NEW YORK, Nov. 8.—One million dollars in gold imported by Lazard Freres from Mexico reached this city today

ALLEGES CRUELTY.

Clara Boege today brought suit for divorce against Amandus Boege alleging cruelty. They were married in New Jersey in 1895. The wife claims that for a long time Boege abused her and called her vile names. She asks for $30 a month alimony.

LEAVES BIG ESTATE.

An inventory and appraisement of the estate of the late Charles H. Merchant was filed with the county clerk today. He left an estate valued at $142,975 91. Of this sum, $77,702.61 is in stock and the remainder in real estate.

A Significant Prayer.

"May the Lord help you make Bucklen's Arnica Salve known to all," writes J. G. Jenkins of Chapel Hill, N. C. It quickly took the pain out of a felon for me and cured it in a wonderfully short time." Best on earth for sores, burns and wounds; 25c. At Osgood Bros.' drug stores, cor. Seventh and Broadway and Twelfth and Washington streets.

Must not be confounded with common cathartic or purgative pills. Carter's Little Liver Pills are entirely unlike them in every respect. One trial will prove their superiority.

WOMEN ADMIRE BLONDE TYPE.

That women generally are admirers of the blonde type, as opposed to the brune, is sufficiently proved by the frequency with which they bleach their hair, by the aid of peroxide of hydrogen, and other chemical preparations. The fact that most people have fair hair in early youth would seem, by the way, to indicate that our ancestors were a fair-haired race—a conclusion which, indeed, is borne out by history, though the so-called Anglo-Saxons are sprung from such a mixture of racial stocks that it is not easy to assign to them a definite origin.

One of the most melancholy things in the life of the average woman is the gradual darkening and thinning of the hair, which is liable to signify a loss of its beauty. The darkening is due to an increasing supply of pigment and there is no known means whereby the process can be arrested. Thinning of the hair may be due to a variety of causes, such as tightening of the scalp, dandruff germ, worry or nervousness. These latter conditions are rather difficult to overcome, but for tightening of the scalp a thorough scalp massage three times a week for an indefinite period will prove helpful. Herpicide is advisable for the dullness, hair loss and itching scalp caused by dandruff germs. Plenty of light and air are highly beneficial to the hair.

S. F. TO ASK U. S. FOR COIN

Conference Decides More Money Needed to Improve Sanitary Conditions.

Special to The Tribune.

SAN FRANCISCO, Nov. 8.—Governor Gillett refused to say whether or not he will call a special session of the Legislature to deal with the problem of deferring the date of the delinquency of taxes in order to relieve the financial situation as requested by city officials and bankers, who met the chief executive in a secret conference held behind closed doors in the mayor's office today.

A set of resolutions asking the Federal government to appropriate more money with which to carry on the fight against the bubonic plague was drafted. The resolutions recite that the drain on the city treasury for this work is too great and that it is the opinion of the city and State officials that the government should appropriate more money for this work.

FINANCES

The financial situation was gone into thoroughly. Governor Gillett and Lieutenant-Governor Porter, Mayor Taylor, members of the finance committee, Westphal, and health committee were present. The bankers were represented by R. M. Tobin, secretary of the Hibernia Bank; Homer S. King, president of the Clearing House Association and the California Bank; W. E. Palmer, cashier of the Humboldt Savings Bank, and I. W. Hellman, president of the Wels, Fargo-Nevada National Bank.

According to the bankers, the governor gave absolutely no expression of an opinion on the financial situation, merely listening to the various statements made by the bankers and city officials.

The bankers to a unit agreed that an extra session of the Legislature was necessary to cope with the situation by deferring the tax collection and also ratifying the charter amendment to allow public moneys to be deposited in the national banks.

The governor refused to discuss the meeting when it adjourned.

THIEVES BREAK INTO HOME IN DAYLIGHT

Burglars broke into the residence of Mrs. M. A. Rosborough, 1769 Nineteenth avenue, about 5 o'clock yesterday afternoon while all the members of the family were away from home. The thieves gained entrance through a side window. Jewelry and silverware to the amount of $275 were taken.

Among the stolen articles were a blue enameled gold watch set with diamonds, a gunmetal chain with brilliants, an enameled fleur-de-lis pin set with diamonds and pearls, silver hair brushes, nail cleaners and button hooks. The police believe they have a clue to the burglars.

GRAFT CASES AGAIN CONTINUED BY JUDGE

SAN FRANCISCO, Nov. 8.—Judge Dunne today continued until Monday the cases of the Gas Company officials indicted for bribery. Judge Lawlor continued the cases of ex-supervisors and Janitor Duffy until tomorrow. The Ford case will not be taken up until the end of the present legal holidays.

S. F. BANKS TO GET $500,000

Money Arriving for Distribution Through the United States Sub-Treasury.

SAN FRANCISCO, Nov. 8.—President Ragland of the suspended Citizens State bank said today that the bank was securing from all its depositors stipulations to accept two four and six months time certificates for their deposits. By this means, he said the bank hoped to tide over the difficulty and reopen in better shape than ever.

Members of the bank commission express confidence in the ability of the institution to resume.

The commission's expert, C. S. Dunsmoor, is still working on the accounts of the California Safe Deposit and Trust Company. The commissioners will continue in charge of the affairs of the bank until the officials are prepared to reopen the doors. More than half a million dollars came to this city this morning for distribution through the subtreasury. More is expected before the sub-treasury closes tonight. The general sentiment in local banking circles continues optimistic, and conditions are expected to soon become normal.

Piedmont Turkish Baths and Salt Water Swim, 24th Street, near Broadway—Oakland Avenue car.

When your bowels are constipated, when your appetite is poor, take Lash's Kidney and Liver Bitters.

EARTHQUAKE AT UNALASKA

Captain of Whalers Tells of Terrific Disturbance in Northern District.

SAN FRANCISCO, Nov. 8.—Captain Tilton of the whaler Herman, arriving in port this morning from the Arctic, reports that a terrific earthquake occurred at Unalaska about a month ago and that McCulloch Peak, which was created by an earthquake nearly a year ago and extended over three hundred feet above the sea, has dwindled to almost nothing, as a result of submarine disturbances.

This peak resulted from a volcanic eruption in the Bogoslof Islands and was discovered by the officers of the United States revenue cutter McCulloch. The place was visited by a party of Boston scientists who recently reported that the peak was increasing in height. The earthquake shock which is believed to have caused its sudden shrinkage, was felt for miles around Bogoslof Islands and Unalaska declared Captain Tilton this morning, and at once place a wall of water was thrown up nearly thirty or forty feet out of the sea.

CROP REPORT.

WASHINGTON, Nov. 8.—The average yield of corn in 1905 was 28.8 bushels per acre and the condition 90.8.

It is estimated that about 4.4 (130,895,000 bu) of the crop of 1906 was still in the hands of farmers on November 1, 1907, as compared with four per cent, (110,533,000 bu.) of the crop of 1905 in farmers hands on November 1, 1906 and 5.3 per cent the ten years average of old corn on hand November 1.

The United Physicians and Surgeons 517 23d STREET Near Telegraph Ave., OAKLAND, CA.
THE LEADING SPECIALISTS FOR MEN

Advise You to Watch Contracted Disorders

AT the first sign of any contracted disorder you should seek the services of THOROUGHLY RELIABLE SPECIALISTS, graduated from medical colleges, and who are recognized by the profession and community as such, for it is an undeniable fact that seven out of ten of the cases of "Weakness" come from some neglected or badly treated case of gonorrhoea. Unless THE BEST TREATMENT is given as soon as the trouble is discovered, that chronic condition known as gleet is certain to ensue. This means WASTE, followed by LOST MANHOOD, and then none of the great vital functions are ever quite satisfactorily performed. If you come to us we will treat you in a way that will promptly cure the trouble and restore you to full manly strength and vigor.

WE claim to AND DO offer a distinct class of service solely our own to men who are suffering in any way FROM ANY TROUBLE WHATEVER. Each member of the facility has been selected for his excellence in his particular line of work. All the members of the staff are well known to the people of Oakland and vicinity as

The MASTERS of MEN'S DISEASES

OUR Cures are positive, complete, thorough and permanent, because by our methods the real and only cause of the functional WEAKNESS is totally removed. The knowledge gained by close study and observation in thousands of cases enables us to recognize the exact requirements and treat accordingly, and in years we have not failed in a single instance to accomplish the desired results

WE CAN POSITIVELY CURE YOU, make you STRONG and VIGOROUS and once more ABLE to taste the joy and happiness of living, NO MATTER HOW LONG STANDING and COMPLICATED your case may be.

We Cure Sexual Weakness—Drain Losses—Spermatorrhea—Kidney—Bladder—Dribbling Urine or Prostatic Trouble—Acute or Chronic Gonorrhea—Syphilis or Contracted Blood Disease—Gleet—Stricture—Varicocele—Hydrocele—Swellings—Rupture—Ulcers—Sores—Skin Diseases or any other trouble, even long standing, deep seated disease.

WE POSITIVELY GUARANTEE TO CURE EVERY CASE WE UNDERTAKE AND YOU PAY WHEN CURED

OUR HOME OFFICES are located in our own building, which is occupied by ourselves exclusively. THEY ARE STRICTLY PRIVATE, and equipped with the most modern appliances and latest inventions essential for the proper treatment and prompt cure of all special diseases of men.
Oakland and San Francisco Hospitals, Banks and thousands of complicated cases we have cured where others have failed are our best references.

Examination and Advice Absolutely Free of Charge and Strictly Private.
Hours—9 a. m. to 9 p. m. Open Sundays Telephone Oakland 7901

THE UNITED PHYSICIANS AND SURGEONS

HOME OFFICE 517 23d Street, Oakland Near Telegraph Ave. | Branch Office: 719 Van Ness Avenue San Francisco

STEAL DIAMOND FOB IN COURT

Lawyer Loses $1000 Jewel While Arguing Case Before Municipal Judge.

CHICAGO, Nov. 8.—Robbed in open court of a diamond fob, valued at $1000, Lawyer Edward Henkin discovered his loss yesterday directly after he had obtained a continuance for a client from Judge Sadler at the Harrison street Municipal Court.

He represented Mrs. Edward McNab, who recently caused the arrest of Mrs Anna Voltz, Charles McEwen, Municipal Court custodian, and A. J. Janachowski, on a charge of conspiracy to obtain money under false pretenses. Mrs. McNab was not ready to proceed and the lawyer believes that a pickpocket got his fob while he was arguing for delay.

VISIT DR. HALLS' FREE MUSEUM of ANATOMY

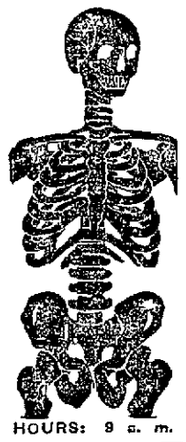

855 Broadway (Upstairs) Near Seventh Oakland
Established Twenty Years in Oakland, Treating
PRIVATE DISEASES OF MEN ONLY
Cures Guaranteed
EXAMINATION AND CONSULTATION FREE
GONORRHOEA, GLEET, STRICTURE, SYPHILIS, SORES, SWELLINGS, UNNATURAL DISCHARGES, VARICOCELE, ETC., QUICKLY CURED, RECENT CASES CURED IN A FEW DAYS. SEND FOR FREE BOOK.
Call or Write Dr. Hall's Medical Institute.
855 Broadway, (Upstairs) Oakland
HOURS: 9 a. m. to 9 p. m. SUNDAYS: 9 a. m. to 12 m.

S.S.S. HEALS OLD SORES

The deep, underlying cause of every old sore is a bad condition of the blood. This vital fluid has become infected with some germ or poison which prevents the place from healing. This infection may be the result of an inactive, sluggish condition of the system leaving the refuse matter in the body to be absorbed into the circulation instead of throwing it off through the usual channels of nature. Another cause is the weakening or polluting of this life-stream from hereditary taints, or from the effects of a long spell of sickness, leaving disease germs in the system. When the blood is in this condition a sore cannot heal because the impurities with which the circulation is filled are being constantly discharged into the place to irritate and inflame the tissues and further disease the surrounding flesh. The only treatment that can do any good is one that removes the cause, and for this purpose nothing equals S. S. S. It begins at the fountain head of the trouble and drives out all germs, impurities and poisons, and then the place, being supplied with rich, pure blood, heals naturally and permanently. Local applications assist in cleansing the place, but a cure can only be affected through a purification of the blood. Book on Sores and Ulcers and any medical advice free. THE SWIFT SPECIFIC CO., ATLANTA, GA.

Waist Sale
For This Week
Don't miss the bargains in Silk, Wool and Lace Waists.
G. Mosbacher
SOUTHWEST CORNER
13th and Washington Sts.

MEN CURED FOR $10.00
CURED TO STAY CURED

Varicocele — Lost Vitality
Stricture — Lost Manhood
Blood Poison — Male Weakness
Prostatitis — Private Diseases
WE ARE SPECIALISTS. "You pay for Results Only."
CONSULTATION AND EXAMINATION FREE.
OFFICE HOURS—8 a. m. to 8 p. m. Sundays, 10 to 1 Only.
If You Cannot Call, Write.
DR. GRANT & CO. 476 THIRTEENTH STREET Corner Washington, OAKLAND, CAL.

Just Arrived

Another shipment of Fall Woolens, after many delays enroute. These are the most magnificent patterns ever shown before in the history of tailoring. These patterns can be seen on display for the first time Friday evening in our windows. The suits are cut by an up-to-date cutter who gives you a tryon, thus insuring a perfect fit. Every garment is made in our own shops by the best of skilled mechanics. Our workrooms are open for your inspection, at 969 Webster street, Oakland. Our prices are well known to you all.

Suits to Order
Overcoats to Order $15

Scotch Plaid Tailors
1054 Washington St., Oakland
2287 Mission St., San Francisco

SPECIAL NOTICE. Clearing House Certificates accepted the same as cash on deposits.

Tel. Oakland 1100.
Tel Oakland 1121.
MAX C. SCHULZE'S
911-913 WASHINGTON ST.
GROCERIES AND DELICACIES
CHICKEN PATE,
VEAL LOAF,
ROASTS,
FANCY SALADS,
ETC.
All made in our own kitchen.
Clubhouse and Tomatoe Sausages
Every Saturday

Byron Hot Springs

The waters cure rheumatism—the environment is perfect—the hotel comfortable and supplied with an unexcelled table. See Southern Pacific Information Bureau, ground floor, James Flood Bldg., Peck Judah Co., 789 Market St., or address hotel.

ALL BRANDS OF THE BEST WHISKIES AT
The E. F. THAYER CO.
907 Broadway, Oakland

Wong Shue Nin
Chinese Doctor
920 Harrison St.
Cor. 9th St., Oakland

Cures all diseases by the use of Chinese herbs. He has been a visiting physician at the Oriental Dispensary, 328 Sacramento street, San Francisco, for eight years. He is long famous for the wonderful cures of apparently hopeless cases. Give him a trial. Office hours: 10 to 12 a. m., 2 to 5 and 7 to 9 p. m. daily.

DR. TOM WAI TONG
813 Clay St., Oakland, Cal.

Dear Sir: After having suffered from a nervous headache for several months without being able to get any relief, I was advised to consult you. I did so and the result was that the malady passed away after four weeks' treatment. I therefore recommend you as a skillful physician in the treatment of nervous headaches caused by repeated colds. Very sincerely yours,
CHAS. G. MAYBORN.

Dr. T. D. Hall
Specialist for Men
20 Years in Oakland

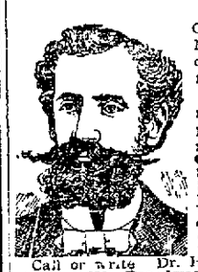

Consultation free. Museum of Anatomy, open daily; free to men.
Quickly and permanently cures all private diseases of men. Gonorrhoea, Gleet, Stricture, Syphilis, Sores, Swellings, Unnatural Discharges, Varicocele, etc., quickly cured—recent cases in a few days.
Call or write Dr. Hall's Medicinal Institute, 855 Broadway (upstairs), near Seventh street, Oakland, Cal. Cures guaranteed. Hours 9 a. m. to 9 p. m. Sundays, 9 a. m. to 1 p. m.

WEAK MEN

DR. HALL'S REINVIGORATOR stops all losses in 24 hours. You will feel an improvement from the first dose. We have so much confidence in our treatment that we could safely offer FIVE HUNDRED reward, for any case we cannot cure. This secret remedy Enlarges Shrunken Organs, cures Emissions, Impotency, Varicocele, Prematureness, Gleet, Stricture, Kidneys, Lost Manhood, Drains in the Urine and all other terrible wasting effects of errors of youth or excess; $2 per bottle; three bottles $5. Guaranteed to cure any curable case. Try it. Acts like magic. Call or address HALL'S MEDICAL INSTITUTE, 855 Broadway, Oakland, Cal. Office hours, 9 a. m. to 9 p. m.; Sundays, 9 a. m. to 1 p. m.

GUARANTEED CURE. Why suffer when relief is at hand? Try DR. LEM—CHINESE TEA and HERB Specialist, 870 Franklin street, cor. Eighth, Oakland, Cal. Chronic diseases, Stomach, Catarrh, Nervous, Skin, Rheumatism, Kidney, Asthma, Weakness, Liver, Female Complaint.
Marvelous cures by our herbs through blood circulation. Testimonials on file from best citizens.

Oakland Tribune

W. E. DARGIE,
President.

JOHN F. CONNERS,
Managing Editor.

J. CLEM ARNOLD,
Business Manager.

Every evening and Sunday morning. Delivered by carriers, 65c per month, including SUNDAY TRIBUNE. One year, $7.80; single copy, 5c.

Entered at Oakland Postoffice as second class matter.

Sample copy free on application.

Publication office, TRIBUNE Building, corner of Eighth and Franklin streets. Telephone Oakland 528.

Branch Office, 1058 Broadway. Phone Oakland 767.

San Francisco office, 18 Geary street, near Kearny.

Berkeley office, 2133 Center street. Telephone Berkeley 180.

Alameda office, Schneider's Stationery Store, corner Park street and Santa Clara avenue. Telephone Alameda 559.

San Jose Agency, 58 East Santa Clara avenue. Phone Red 5211.

Manager Foreign Advertising, Williams & Lawrence, New York, Brunswick Bldg., 5th Ave. and 26th St. Chicago, 1324 Marquette Bldg.; Will T. Cresmer, Representative.

TO SUBSCRIBERS.

SUBSCRIBERS FAILING TO RECEIVE THEIR PAPER WITHIN A REASONABLE HOUR AFTER PUBLICATION WILL PLEASE REPORT THE SAME TO THE TRIBUNE OFFICE BY TELEPHONE AND A SPECIAL MESSENGER WILL BE DISPATCHED WITH A COPY OF THE TRIBUNE AT ONCE.

You Can
TELEPHONE
a "WANT" to
TheTribune

Call Classified Department
OAKLAND 528

All advertisements intended for continuous insertion under heading "TOO LATE FOR CLASSIFICATION" 15c a line daily.

All advertisements ordered by telephone for a definite number of insertions will be charged for the time specified subject to no rebate on discontinuance order before expiration date.

All advertisers should retain counter checks given as no mistakes will be rectified without presentation of these receipts.

No orders recognized for advertisements for insertion "Till Forbid."

No charges made for box rental to patrons answering advertisements requesting answers to certain box numbers.

Special Notice

Patrons of THE TRIBUNE are particularly cautioned against paying money in advance for any advertising to be placed in THE TRIBUNE unless solicitors can produce written authorization from the Business Manager.
TRIBUNE PUBLISHING CO.

BUSINESS CARDS.

If yours is a reasonable "want" have the courage to advertise it more than once—if necessary

JAPANESE HOUSECLEANING CO. Also Washing and Gardening Phone Oakland 5371 834 Telegraph ave Oakland

LADIES, get our hair and scalp face and fingers attended to by Mrs. F Copeland 1219 Broadway, room 7

Market Laundry Co., Inc.
560-864 Myrtle st, bet 7th and 8th sts. Phone Oakland 5149
We have most modern machinery for your plain laundry and specialties, cheaper than cheapest All fancies done by hand elegantly

W R McCARTT—Houses moved and raised. 961 34th st just east of San Pablo (R R station Phone Piedmont 2632

MEETING NOTICES.

MME. YOUNG'S Test Circle tonight. (Georgie), 25c 1076 W. 14th cor Chestnut. Skeptics invited; readings daily

GENERAL NOTICES.

TO THE PUBLIC
If Miss Virginia King solicits an advertisement for Providence Hospital of Oakland, kindly refer her to the Sisters, before subscribing as a misunderstanding has arisen regarding this matter
MOTHER SUPERIOR and SISTERS OF PROVIDENCE.
Dated Nov 7 1907

PERSONALS.

A merchant would not think a woman very wise if she purchased a yard less silk for a gown than she needed—even if it were very fine silk Nor is the merchant wise to purchase a column less advertising space than he needs, even if it is very fine advertising space—and costly

CHARACTER of self or friends correctly delineated from writing: 50c Beaumont Wilson 2567 Post st, S F

GOODYEAR SHOE REPAIRING CO mends your shoes while you wait Best material; latest improved machinery. 215 San Pablo ave.

If you want it, and it's not advertised here, advertise FOR it here!

HIGHEST price paid for gent's cast off clothing, 823 Broadway Phone Oakland 6196

I HEREBY notify the public that I, Antonio Maso, have purchased the business interests of Marcel Lafaille in Livermore, and I will not be responsible for any debts contracted by the seller

If you are a boarder, there are some interesting things in the want ads for you.

L. S. CLARK, Atty-at-Law, 851 Jackson st.; consultation free. Open evenings.

MRS. ADA, wonderful gifted healer; cures all diseases without knife or drugs. 1013 Washington, parlors 3 and 9.

MADAME STANLEY, readings daily and instructions in palmistry, now at 469 10th st.

MY wife, Amelia Fernandes, having left my bed and board, I shall not be responsible for any debts contracted by her in my name M. Fernandez, 1862 Pacific st Oakland
Nov 6, 1907.

MRS. G M. SHARPE—Specially fine shampooing; scalp and facial treatment. Suite 207, 203 Telegraph ave. Phone Oakland 378. All work done by appointment

PERSONALS.

MISS (F. M.) MAYNARD, electrolysis, scalp treatment, etc. 466½ 13th st., over Chinn-Beretta's Phone Oakland 2899.

NOW is the time to have your smoking fireplaces and chimneys fixed. See E. W. Riner, 1054 53d st.

SHERMAN,
CLAIRVOYANT TRANCE MEDIUM.
His extraordinary clairvoyant powers, combined with his superior knowledge of occult forces, enable him to read human life with accuracy from infancy to old age. He calls you by name.
50c 50c READING 50c 50c
1733 SUTTER ST.. San Francisco.

GAS Consumers' Assn. reduces your bill 20 to 40 per cent. 1156 Broadway.

OAKLAND WINDOW CLEANING CO—Special prices on weekly or monthly contracts for cleaning windows, mirrors, show cases or scrubbing floors; neat work guaranteed. Office 472 10th St, near Broadway. Phone Oakland 2719.

SUPERFLUOUS hair and moles removed, facial massage, skin and scalp treatment, hair dyeing; profession thoroughly taught. L. B. Coryell, 731 14th st. Phone Oakland 8450.

TO whom it may concern—On and after this date, Nov. 5, 1907, I, the undersigned, will not be responsible for any debts or liabilities contracted by my wife, Belle Sores.
Signed JOE SORES.

UNCALLED for suits, trousers and overcoats at less than cost at Chas. Lyons, the London Tailor 558 Broadway, bet. 9th and 10th Sts., Oakland
EMPLOYMEN OFFICES.

CLAIRVOYANTS.

CLAIRVOYANT.
ALMIRA DE LEON,
Oakland's celebrated, reliable trance medium, clairvoyant, palmist and astrologist, a former student under the only Yogi mediator the world has ever known, Prof. Leo Auizi of India. She possesses the only new renowned occult method of this coast today. She works up original ideas, pure thoughts, clear visions. Consult her in her own home on all affairs, love, marriages, divorces, business, etc.; locates mines and valuable ores. Clairvoyants and mediums with marked powers developed Office hours, after 1 p. m. daily. 415 17th st, next postoffice. No signs: just the number.

MRS. BECK, palmist, gifted clairvoyant card reader, names, dates, marriages business. 585 31st, near Grove. Ladies 25 cents.

SPIRITUALIST MEETING

Sunday night, (public) Loring Hall, 11th cor. Clay st.; full names, predictions must The Arnold-Dickson. Consultations daily, 583 37th st., phone Piedmont 2120

HELP WANTED—MALE.

BOY to wash dishes and help in bakery. Apply 373 Telegraph ave

BOYS over 14 years for delivery of packages, good salary. Apply Manager, Abrahamson Bros

BOY who has had some experience feeding job presses; good opportunity 929 Taylor ave.

EXPERIENCED man to take charge of bazaar household goods, toys, etc Apply Mgr Abrahamson Bros

EXPERIENCED young man who understands draping, selling of curtains. Apply Mgr Abrahamson Bros

I WANT an A1 coffee solicitor. Fuller, 1115 Broadway, near 13th st.

NIGHT waiter wanted; one that can cook short orders 2107 University ave, Berkeley

OFFICES, stores and factories in this city are filled with workers secured through our ads

RELIABLE agents experience unnecessary Barlow, picture frame maker, 369 12th st, near Franklin

SOLICITORS wanted at once; large commission payed Box 4865, Tribune

When "out of work" see that a want ad is 'busy' in your behalf

HELP WANTED—FEMALE.

Always doing lots of business.
THE UNIVERSAL EMPLOYMENT AGENCY. 527 9th st

BRIGHT girl living with parents, familiar with streets and localities, for delivery, wages to start, $6 a week. Friedman's 1058 Washington st.

DISTRICT school teachers wanted. Fisk Teachers' Agency, Studio Bldg., Berkeley

DRESSMAKER'S helpers and improvers 427 21st st., near Telegraph ave

ELDERLY woman for housework, two in family, $ to $7, $2 a week 1017 7th st

EIGHT chorus girls, 6 girls for vaudeville pianist and singer Henry, 1068 Broadway

FOR first-class help office, home, etc, apply to Woman's Employment Exchange, 969 Broadway, room 31.

FIRST-CLASS alteration hands on cloaks and suits, good pay. Eastern Outfitting Co 536 13th.

GIRL for housework small family; good home 652 East 28th st

GOOD girl for general housework. Apply 2914 Hillegass ave, Berkeley

GENERAL or cook, $45, second girl, $35; nurse, $30 808 10th st

GIRLS for ice cream parlor; 6 days work, $1 50 and $2 per day. Call and see Mr Schmitt, 527 9th st

GIRL to assist in housework and cooking. 1369 West st Call mornings

GIRL wanted for housework, right salary to right girl Apply 25 Watson ave, East Oakland.

GIRL wanted for kitchen work 633 E 12th st, E Oakland

MIDDLE-AGED lady help in housework; good pay, good home 1188 23d ave

WANTED—An experienced girl with references for housework and cooking, best wages Phone Piedmont 789

WANTED—First-class cook; second girl kept. 1715 Central ave, near Grand st., Alameda

WANTED—Girl for general housework; small family, good wages; references Inquire Sneathen, 1003 Broadway.

WANTED—Experienced girl for general housework, family of 3 adults; wages $30 452 29th Phone Oakland 3049. Call before 10 a m.

WANTED—Middle-aged lady to do housework and assist with children 531 23d st

WANTED—Housekeeper for 6 or 7 girls; $50 to $60 per month to right party. Answer box 4593 Tribune

WANTED—Girl for general housework; no washing, good wages Apply at 514 Hobart st

WANTED—Lady, experienced as nurse or with medical profession. Arnold Electric Vibrator Co 361 Albany Blk.

WANTED—Shirt operators, steady work; good pay Sunrise Shirt Factory, E. 12th st and 15th ave

WANTED—A girl for candy store. 1161 Washington st

WANTED—Neat young girl to assist with housework; family of three. Call 1216 E 23d st, East Oakland.

WOMAN for cooking and to assist with laundry work, in Santa Cruz; no objection to child boy old enough to attend school not objectionable. Call at 969 Broadway, room 31.

WANTED—For the Children's Home, an assistant to take care of little children; also good seamstress; salary $25; all found. Apply 393 45th st.

WANTED—Tick sewer and cutter Monarch Mattress Co East 10th st. and 9th ave.

WANTED—Competent girl for cooking, some housework; must have references; $40 per month. Apply 1252 Hawthorne, Alameda.

WANTED—A girl for general housework; 4 adults. Phone Merritt 3769. 1206 11th ave.

WANTED—A girl for general housework; references. At 466 24th st.

WANTED—Girl for general housework and assist with small child, 2½ years. Phone Piedmont 2548.

WOMEN—Out door work, salary and commission 75 Blake Block, cor. 12th and Washington sts.

WANTED—A woman to go to the country to do general housework. Call (evenings), at 1044 Magnolia st.

YOUNG lady, vaudeville sketch dancer preferred; state age; Box 4870, Tribune.

YOUNG ladies to assist in office work. Apply Mgr. Abrahamson Bros

Aim Right

¶ Your ammunition will be lost if you do not produce results.
¶ You are aiming at the homes, where the buyers are---Over 40,000 of them each day will get the benefit of your advertisements if placed in

THE TRIBUNE
It Produces Results

SITUATIONS WANTED FEMALE.

A VERY young widow, no encumbrances, wants place; can make happy home: has form and face of model; would take engagement for that service. Write business letter to Box 5073, Tribune.

A WOMAN wishes position to do light housework for room and board in family without children, only refined people need apply. Box 4878, Tribune. Will call

A LADY of refinement wishes a position as working housekeeper for a respectable widower with one or two children; none other need apply, but the refined class. Address B S., box 181, Napa Cal

A FINNISH girl would like to do upstairs work in a hotel or boarding house. Apply at 2423 10th st, W Berkeley.

A CAPABLE and thoroughly experienced woman desires care of rooming-house or flat Phone Oakland 8928

A YOUNG lady with some experience desires position as stenographer or general office work Box 4911, Tribune

A LITTLE girl, 14, wishes a home in respectable Catholic family, where she can help and go to school 1070 Campbell

A YOUNG lady with some experience desires position as stenographer; small salary to start Telephone Oakland 6698

A YOUNG Scandinavian woman wants work by the day. 3226B Adeline st, S Berkeley

AS first-class cook in small American family, $30 to $35 Box 4896, Tribune.

BY a competent middle-aged lady, confinement; nursing. Inquire 614 21st.

COMPETENT young American girl wants light general housework in family of 2 or 3; wages $30, in Oakland or Berkeley Address 3627 19th st., S F.

COMPETENT young woman would like a position in very select private family 1511 Broadway.

EXPERIENCED nurse, best Berkeley and Oakland references, would like a position in country, chronic or contageous Box 4914, Tribune.

ELDERLY woman of good address wants place as working housekeeper for elderly people. East Oakland or Berkeley preferred. 1748 Filbert st., Oakland

EXPERIENCED bookkeeper desires position. Phone Oakland 8805

EXPERT stenographer, lately arrived from East, wishes permanent position with responsible firm A1 references. Box 4864 Tribune

EXPERIENCED Scandinavian girl wants work by the day 1361 Market st.

IN "looking for help" you will need the help of a "help wanted" ad

JAPANESE girl wishes position, East Oakland as cook or housework. M M., 1614 Park st., Alameda

LADY with boy wishes position cooking, chamberwork or work by the day. 1235 Poplar st.

LADY wishes to take charge of an apartment or rooming house Address E M, 1114 10th st Oakland. Cal

NURSERY governess, educated German, wants position. Write to L Lutz, 3883 Gold st

REFINED, competent young woman wishes position as working housekeeper, where she can have her 13-year-old boy with her, who is well behaved. 2938 Shattuck ave., Berkeley.

RELIABLE widow desires situation as chambermaid first-class hotel, Oakland. Address Mrs. E Hathorn, Dimond, Fruitvale

RESPECTABLE woman wishes a position; a family of two; American preferred; $12 per month. Box 4863 Tribune.

STENOGRAPHER, competent, experienced, wishes position; best references. Box 4858, Tribune.

WOMAN wants chamber work. Apply 1128 Filbert st., third floor.

WOMAN wants general housework in small family; $30. 1010 Grayson st, West Berkeley

WANTED—By a capable woman, day's work, house cleaning, washing and ironing. Tel. Alameda 2058.

WANTED—A position as typist. Address 471 20th st, or phone Oakland 5491.

WOMAN wants general housework in small family; small washing. 1714 13th.

YOUNG lady with office experience wishes position as bookkeeper or office assistant; good experience. Phone Oakland 1859.

YOUNG lady, experienced as operator on switch board at private exchange, also as typewriter and can take dictation, desires position in store, office, warehouse or cashier, or any clerical position; fine references; will work for $25 to $30 per month Address box 929, Tribune.

YOUNG woman wants position for general housework in small family. Address box 4884. Tribune.

YOUNG seamstress wants a position where she can learn alteration. Inquire 562 9th st.

SITUATIONS WANTED MALE.

A FIRST-CLASS Chinese cook, can speak good English; for family, big wages. Address Lee, M E Mission, 311½ 8th st.

A YOUNG man would like position as tracer in architect office; has some experience. Address box 4879, Tribune.

A YOUNG man having 14 years' record at one position, handy in any line of business, partly completed mechanical drawing course, wishes an out-door position or light mechanical work inside. 1338 Bay ave., Melrose.

A JAPANESE, experienced boy, wants position as school boy in any place, Alameda, 970 West st. Tel. Oakland 3716.

AN honest Japanese student wants to wash dishes every evening. 2375 Shattuck ave., Berkeley. Phone Berkeley 2394.

AGENTS WANTED.

GOOD, experienced solicitors wanted at once. Apply room 403 Central Bank Building, 14th and Broadway.

SITUATIONS WANTED MALE—(Continued.)

CARPENTER, capable of handling any class of work; wants steady employment; non-union Tel Oakland 679.

COLLECTOR, position by experienced collector, bookkeeper, salesman, office man; bond furnished. Box 4699, Tribune

EXPERIENCED bookkeeper wants few hours work daily Parker, R. F. D., No. 1 Fruitvale.

EXPERIENCED bookkeeper and cashier, open for good position; one with chance of advancement preferred. Box 4872, Tribune

EXPERIENCED bookkeeper desires position. Box 4882, Tribune.

FIRST-CLASS Chinese cook, $50 up, also Chinese boy wants to learn cooking and do little housework, $15 up Lim Fang 915 Webster st.

FIRST-CLASS bookkeeper desires position with good business firm; references Address 1006 28th

GOOD Japanese boys want situations in store, apartment house, family or building James, 770 21st st, Oakland.

GROCERY position by first-class grocery-man, thoroughly experienced both wholesale and retail

JAPANESE couple wants place, man as cook, wife waiter and housework, in family. Phone Oakland 8755 329 5th st

JANITOR wishes position; does first-class work. Box 4875, Tribune.

MAN and wife want position in country or town; wife, good cook; man, all-around good workman Address box 4873, Tribune

NON-UNION carpenter wants day or contract work. Box 4954 Tribune.

STENOGRAPHER, bookkeeper and filing clerk, experience bank, railroad and foreign shipping desires employment, three hours per night Box 4891, Tribune.

SALESMAN wishes position with responsible firm; has had lots of experience; can give plenty of references. Box 886, Tribune.

To employ one more man in your business is to increase your importance in this community.

WANTED—Position as watchman by active man over middle age; best of references. Address box 4881, Tribune

WANTED—Position by two first-class transitmen, over 3 years' experience in civil and mining engineering Address box 4874. Tribune.

YOUNG man with good handwriting and good in figures, wants position in wholesale house or office. Address H. F., 824 18th st Oakland.

YOUNG man, stenographer and bookkeeper wants employment, either forenoons or afternoons, in Oakland or Berkeley, Box 4869 Tribune.

EDUCATIONAL AND MUSIC

A-TO-ZED offers individual or class instruction in school and university branches; conversational French, German, Spanish and Italian. Miss C. L. Williams, director. 2507 Channing Way, Berkeley.

ALICE DAVIES, violin teacher. 169 8th st. Phone Alameda 2196

BELLE MYERS—Piano Studio 1013 Washington st., Rooms 10-11, South-east corner.

BANJO, mandolin and guitar studio 'Prof. Palmer. 460 12th st; priv. lessons.

ENGINEERING—Civil, elec., min mechanical, survey, assay; day, eve.; est. 1864. Van der Naillen School, 5100 Tel. ave., Oakland.

ENGLISH branches and arithmetic; private lessons to foreigners; Germans, Swedes, Norwegians, Danes, Italians, Portuguese, Chinese and Japanese; terms $5 for 20 lessons; by young lady teacher Address box 929, Tribune.

HEALD'S Business College, 16th and San Pablo ave, Oakland and 425 McAllister st, San Francisco.

JAPANESE private English school teacher wants ladies. Call at Japanese Association, 819 Harrison.

LAW taught; spare time; bar admission. P. O Box 381, Oakland.

MRS F LERCHER—Voice culture and piano, 573 17th. Phone Oakland 3947.

OAKLAND SHORTHAND INSTITUTE—A high-grade private school that specializes in shorthand and typewriting. 1065 Washington st., over Lace House.

PIANO lessons by European; specially to beginners; standard method. Terms, 50c ½ hour. Address, 476 37th st.; Home Tel A1568.

PARSON'S Private School; all grades; both sexes. 864 34th st.

PRIVATE instruction in all the grammar school studies. 864 34th st.

Private Instruction

given by experienced lady teacher in English branches of both private and public school work; terms moderate; best of references. "I," 380 Fairmont ave, Oakland.

VIOLIN STUDIO—Max Lercher, 1542 Brush st., near 22d; phone Oakland 2314.

VOICE PRODUCTION, ITALIAN METHOD. Hildesley Studio. 1069 Broadway.

EMPLOYMENT OFFICES.

A—JAPANESE employment and house-cleaning office. 819 7th; phone Oakland 3916.

A JAPANESE employment office or housecleaning by the day, 858 Franklin St. Phone Oakland 2651.

JAPANESE employment and housecleaning office. 811 7th St.; phone Oakland 6592.

TELEPHONE Oak. 5590; Pacific Cooking School and Japanese Employment Agency—All kinds housework, waiters, cooking, washing, gardening; we furnish with prompt workers. 819½ Harrison.

PATENTS.

CARLOS P. GRIFFIN—Patents, trade-marks and copyrights; late examiner in U. S. Patent Office. 312 (Call) Spreckels Bldg., S. F

FOR SALE—Miscellaneous.

ANIMALS' Home, 26th and Peralta; hunting and house dogs always on hand.

ALMOST given away, storage pianos dirt cheap. Whitehead storage, 405 San Pablo

A HANDSOME oak sideboard, bargain for $15. 1068 14th st.

BINNEWEG'S SHOE FACTORY is now at 5 Steuart st., City Front, S. F, with a full line of new and second-hand shoes

CALIFORNIA Wood Turning Works—Turned and pressed art mouldings; composition and plaster casts, band sawing and planing. 610 2d st. Phone Oakland 2551.

FOR SALE—Goat in milk, cheap 1554 11th ave., East Oakland

FOR SALE—Steel range, fine condition, cheap. 721 43d st

FOR SALE—One horse, chickens, two calves and incubator. Inquire Dimond Grocery Co, Upper Fruitvale

FOR SALE—50 tons choice wheat hay cheap in lots to suit Call and see it at 341 11th st, cor. Webster st.

FOR SALE—3 milch cows. 691 25th st., near San Pablo ave.

RUBBER COLLARS 20c—New, dull finish, linen effect; all shapes and sizes. Tom Ronald furnisher, 1234 Broadway.

SPECIAL reduction in furniture, rugs, ranges, etc., for this week on account of reducing stock. Come to us if you want to save money. Oakland Auction Co, 403 8th st, near Franklin Phone Oakland 4479; Home A 4479

TWO tickets for Los Angeles; expire Sunday; cheap. Hutchings 511 10th st.

TYPEWRITERS—Fox Visible $100, Blickensderfer $10, Mellink's Fire Proof Safes; Vertical Filing Cabinets; Inspection service, rentals; repairs; carbons; ribbons; office appliances Geo C. Bornemann Co 11th and Clay, Oakland, 546 Market st, S F

WANTED—Miscellaneous.

A—WE buy outright or will sell for you on commission Get our offers before going elsewhere We pay the highest prices for household goods, furniture, etc If you can not spare the time to call on us, ring us up and we will call on you.
Auction every Wednesday at 11 a m Tel Oakland 4207
GUARANTEE AUCTION CO., Cor 8th and Clay.

DON'T sell your household goods until you see J Colman, 412 11th st, where you will realize more for it. Phone Oakland 3263

EASTERN party wants second-hand furniture from single pieces to entire household; highest price will be paid. Address A B, Post Office Box 9

FURNITURE wanted by private party to furnish rooming house; any amount. Call or address H, 522 18th st. near Telegraph ave.

FURNITURE wanted—We will give you more for your furniture and household goods than you can get elsewhere. J A Munro & Co, 1007 Clay st, Oakland Telephone Oakland 4671 2320 Fillmore st., San Francisco. Telephone West 2628

HIGHEST prices paid for diamonds and old gold M J Schoenfeld & Co, 40 San Pablo ave

IF you must have the most money for your furniture, merchandise etc., call up Oakland Auction Co, Meysel & Meysel, auctioneers; they will pay you the cash or sell on commission 403 8th st at Franklin, phone Oakland 4479

If you have an idea that "things are a little dull in this town just now" look over the advertisements—then "drop in" to some of the stores—and you will conclude that you have had some other town in mind

UNCLE MORRIS BUYS
Gents' cast-off clothing, etc. Send postal. M LEVY Home phone A 3295 477 7th st.

WILL pay highest price for household goods and furnishings. Wm Wilson, 1204 7th st Adeline st station

HORSES AND WAGONS.

A NICE gentle pony suitable for children. Apply at 1766 5th st for further information.

AT auction we will buy privately or sell for you on Wednesday of every week, rain or shine, horses harness and vehicles of every description. 565 4th st, Oakland will trade

A HARNESS and wagon, almost new, at a bargain 714 20th st

BEAUTIFUL brown mare, 6 years old and fast, weight 1160 lbs; gentle lady can drive. 2562 Webster st., Berkeley.

BUSINESS buggy for sale cheap. 1407 Broadway

FOR SALE—2 horses pacer, large, 6 years; gentle 4 years old; buggy 1316 University Berkeley

FOR SALE—Cheap, a nice sorrel horse 5 years old, sound and gentle; good size, also thoroughbred Gordon setter puppies. At 3824 Howe st., phone Piedmont 761

FOR SALE—A two-seated surrey; can be used single or double; pole goes with vehicle; will be sold at a bargain. Apply to W L Price Tribune office.

HORSE, wagon, harness for sale, $55 Apply 51 Hannah st., N Oakland.

HORSE, good traveler, buggy, harness, sell horse separate; reasonable 668 24th

KENTUCKY Livery Stables Phones—Oakland 6761, Home 4261. Horses and rigs for hire by day, week or month, horses boarded, prices reasonable. John Cameron & W F Potts, props., 1622 Grove st.

WANTED—Good mare 1200 lbs, not over 8 years Shield R. F. D No 1, Berkeley

LOST AND FOUND.

FOUND—Sorrel horse Call Monarch Mattress Co., East 10th st and 9th ave.

LOST—A chamois bag containing 2 plain wedding rings and $10 in gold. Return to 1708 Webster. Reward

LOST—Lady's gold watch, between ferry and 1st and Market, about 8 a m. Finder return to Agnes Dodd, 585 Mission st., S F

LOST—Between Hunter's Inn and Broadway, lady's fur; also a Shamrock pin, initials E. J V $25 reward return to 31 8th st.

LOST—On San Pablo or Tel. ave, a black Morocco pocketbook containing papers of value to none but owner Finder return to 3601 Tel ave., or phone Piedmont 275 Reward

LOST—Brown fur boa, two beads and two tabs with tails Finder return to A F. Holland, 808 Broadway and receive suitable reward

LOST—Tuesday evening, brown Water Spaniel with Alameda license; answers to name Frank. Reward if returned to 552 Sycamore st

LOST—Wednesday eve., bet. Ebell Hall and Newman's, gold nugget stick pin. Return Gunst Cigar Store, 14th, bet. Bdwy. and Washington.

LOST—A small handbag containing a watch, which was a gift from a dead relative, liberal reward 529 Pacific ave, Alameda.

LOST—English setter pup, black spot on back and eye; liberal reward. 612 Broadway.

LOST—On 13th ave, between E. 28th and Hopkins, two pkgs of clothes and child's coat. Liberal reward for return to 1629 Grove st

LOST—Sunday evening, November 3, string of gold beads, between Berkeley and Linda Vista Terrace, on Telegraph ave or Oakland ave. car line; valued highly by owner. Liberal reward if returned to Herald office

STRAY cow, now on the old Smith ranch, near Leona Heights. Call or write Frank Marty, Tamni's Saloon, High st. and San Leandro road.

When you find a lost article, advertise it here—and thus restore it to the owner or establish your own title to it!

$50.00 REWARD for return of solitary diamond ring, lost in or near Touraine Hotel, Tuesday night. Communicate with S. D. Balch, Los Gatos, Cal. No questions asked.

UMBRELLAS—PARASOLS.

A—UMBRELLAS and parasols made, recovered, repaired, and cleaned. Embroidered parasols a specialty. Whittall Umbrella Factory, 606 San Pablo ave. Phone Oakland 3009, Home A2400.

NARROW GAUGE Umbrella Factory, 408 14th st. Umbrellas and parasols made, repaired, re-covered.

MONEY TO LOAN.

MONEY LOANED

On pianos, furniture, Insurance, policies, salaries or securities of any kind; no publicity, absolutely confidential; no waits or delays; money given same day as application is received; lowest rates, easiest payments; we charge no commissions, we are the oldest and largest company west of New York. Call, write, or phone

EASTERN BROKERAGE CO
1065 Washington street, rooms 20 and 21. Phone Oakland 6900
Open Saturday evenings until 7 p. m.
Temporary San Francisco offices—854 Hayes street near Fillmore.

ANY amount on furniture, pianos, horses, vehicles, cows, etc., no publicity; our terms are the most liberal, and rates of interest are the lowest. Write, call or phone.
W F. O'BANION,
458 9th st. Phone—Oakland 4369; Home A 8430.

Money to Loan
At Lowest Rates
Household Loan Company
Makes it easy for people to secure a loan on their Furniture, Pianos, Horses Vehicles etc., quickly, privately, without publicity or inquiries of friends No advance charge, payments to suit the borrower and you pay only for the time you keep the money Phone write or call and get all the facts free of charge.
Household Loan Company
3 MACDONOUGH BLDG., 14TH AND BROADWAY
PHONE OAKLAND 6980.

If You Need Money
CALL AND SEE US
STAR LOAN & INVESTMENT CO
267 Bacon Bldg. Phone Oakland 3335.

Any lady or gentleman having steady employment can open an account with us without collateral mortgage or indorser Your business is strictly confidential, no unpleasant inquiries, private offices

LOANS
TO WORKING PEOPLE
Are you employed?
Do you earn a salary or wages?
Do you ever need a little extra cash?
Sometimes?
Then see us. We make accommodation loans from $10 to $50 to working people just on note; no other security necessary. Deal with an old established and reliable firm There is a difference, as regards service, in where you deal
PACIFIC LOAN CO.
ROOM 305, BACON BUILDING, 11th and Washington sts
Open every day until 6:30 p. m.

FROM $100, any amount, any proposition on realty. DU RAY SMITH, 1015½ Broadway

OAKLAND LOAN AND TRUST CO.—Salary loans; established seven years Room 25, 1003½ Broadway, hours 9-4

THE Stringer Loan Co. salary, chattel and realty, Room 5 1015½ Broadway, Oakland. Room 31, No 10 3d st., San Francisco.

$1,000,000 to loan on real estate.
6 to 7 per cent net interest.
No delays. No red tape. Any sum.
Cash for mortgages and deeds of trust.
Installment mortgages bought.
W. Matthews
209 Bacon Block Oakland, Cal.

SALARY LOANS
MADE TO
Railroadmen, street carmen, clerks, bookkeepers, Etc., Etc.
Lowest terms; easy payments.
Any salaried man can get from us, just on his note

	Monthly	Semi-Mo.	Wkly.
$75—Return to us..	$20 00	$10.00	$5 00
$50—Return to us..	13 35	6 65	3 35
$30—Return to us..	8 00	4.00	2.00
$15—Return to us .	4 00	2.00	1.00

Or any sum in proportion.
THE CRESCENT LOAN CO.,
Suite No. 25
Smith Building, 460 13th st., Between Washington and Broadway

MONEY loaned on furniture, pianos, etc R E CRUZAN room 305, Bacon building, 12th and Washington sts

LOANS ON
industrial or listed, active mining stocks R H. SMITH. Commission Broker, 1116 Broadway.

CASH loaned on mining stock; also bought and sold. Box 2717 Tribune.

$1000, $1500, $1600 to loan on Realty Chas Murcell, attorney, 957 Broadway.

LOANS ON REAL ESTATE.
No delay, mortgages bought See me, A F. Connett, rooms 26 and 27, No. 1068 Broadway, Oakland.

LOANS made on furniture, etc.; private party, in sums of $1 and up. Box 2920, Tribune

$50,000 to loan on real estate and chattels. Money is ready J. H. Edson, 1008 Broadway

DON'T borrow on salary until you see me. F A. Newton, 613 Union Savings building.

$1500—FIRST call real estate, 8 per cent net Box 4883 Tribune

MONEY WANTED.

I WANT money for entirely good mortgage loans at 8 per cent NET. DU RAY SMITH. Broker 1015 Broadway

WANTED—Money for entirely good first mortgage loans on improved real estate at 8 per cent per annum, net interest (owner pays mortgage tax); security worth 2, 3 and 4 times amount of loan. W Matthews, 209 Bacon Block, Oakland

WANTED—To borrow $1000, on good real estate security, 8 per cent net Address box 901. Tribune

ATTORNEYS-AT-LAW.

A H. RICKETTS—Attorney at Law; mining and land attorney. Albany Block, Oakland. 568 G. G. ave., San Francisco

ALEX MURDOCK, general law business. Room 17, 1068 Broadway, Oakland.

A. A. MOORE, attorney-at-law. 15 2d st., San Francisco

BEN F. WOOLNER, Attorney and Counselor-at-Law and notary public. 1003½ Broadway; rooms 7 and 8

B. H GRIFFINS, attorney-at-law. U. S. Bk. Bldg., Oakland; tel Oakland 651

CLINTON G. DODGE, rooms 15 and 16, 906 Broadway

D. A. KNAPP, attorney. Office 952 Broadway. Phone Oakland 8047.

FREDERICK E WHITNEY, attorney-at-law 957 Broadway; rooms 17 and 19; phone Oakland 4873.

GEO. W LANGAN, 202-203 Bacon Block. Phone Oakland 1431.

GEORGE E. DE GOLIA, 957 Broadway, northwest corner of 9th st, Oakland, room 2; telephone Oakland 38.

HAROLD L. MARTIN, attorney-at-law. Room 51, 969 Broadway.

HARRY W PULCIFER, attorney-at-law. 957 Broadway; rooms 22 and 23.

JOHNSON & SHAW, law office 969 Broadway, rooms 49, 50 and 51.

L. S. CLARK, atty-at-law. 851 Jackson st. Consultation free. Open evenings.

LAW OFFICES of J. L. Smith, formerly S F., now 1117 Washington st., Oakland; phone Oakland 3606. Residence phone Spruce 562.

MELVIN C. CHAPMAN, attorney-at-law, 957 Broadway

NYE & KINSELL, attorneys-at-law, 861 Broadway

STANLEY MOORE, attorney-at-law. 15 Second st., San Francisco.

SAMUEL DELL M'KEE, attorney-at-law. U S Bank Bldg, Oakland, Cal.

SNOOK & CHURCH, attorneys-at-law. 906 Broadway.

WILSON & WILSON (Mountford S. Wilson and Charles H. Lovell), attorneys-at-law. 1860 Webster st., corner Pine, San Francisco

MEDICAL.

A PRIVATE home for the sick, confinement cases, chronic and rheumatic especially N.E cor. 20th ave. and E. 14th st. Take Melrose car Mrs. Dr. Hodges.

A—PRIVATE home for the sick, confinement a specialty; adoption is desired. 1303 Market st.

DR. SYLVESTER'S Office, 517 23d st., nr. Telegraph ave., Oakland

Leading Specialist for Women

Ladies—If you are suffering from any ailment peculiar to your sex, worried about your condition and need help, consult this famous specialist, because he is truly the only regularly graduated physician specialist for women advertising, having (19) years of success—WITHOUT ONE FAILURE—he gives relief—AT ONCE—without drugs, operation or needless detention from your occupation with original — PAINLESS — HARMLESS— methods; with high professional standing and qualifications recognized by the highest medical authority, with office well appointed and strictly private, he is the SAFEST—AND SUREST—MAN to consult WHEN YOU NEED HELP. Consultation and advice absolutely free. Private sanitarium when necessary. Fees moderate Hours 9 a. m. to 9 p. m Open Sundays Telephone Oakland 7901
DR SYLVESTER'S Office.
517 23d st, nr. Telegraph ave, Oakland

DR C C O'DONNEL the renowned specialists of women's diseases, is now located at 912 Devisadero st, S F

MME DR E SIMON, formerly of San Francisco graduated midwife and electrician; ladies' specialist; treatment confidential Office hours 12 to 3. 3120 Washington st Fruitvale

VALPEAU'S FEMALE PILLS

VALPEAU'S female pills are sure; best regulating pills sold; price $2 50 by express Osgood's Drug Stores Oakland

PHYSICIANS' DIRECTORY.

DR FRANK SUMNER LOWELL—Chronic and nervous diseases 1111 Washington st Hours 2 to 4 p m

DR F. W D'EVELYN—Office, 2115 California street, San Francisco Telephone West 1144; hours 1 to 3 Residence, 2103 Clinton avenue, Alameda; telephone Alameda 150; hours 9 to 10 a m 7 to 8 p m.

DR. D. D CROWLEY 212-213-314 Central Bank Building, Office hours, 2 to 3 20 and 7 to 8 p m

ELECTRIC LIGHT BATHS.

528 12TH ST.
AA—Rheumatism Kidney and Nervous Diseases Alcoholism Lead Poison.

MEDICATED baths; electric vibratory treatment; chronic and nervous diseases; both sexes Room 361, 1256 Broadway Phone Oak 7007

OSTEOPATHY.

DR F A LACEY—Specialist in Osteopathy Electro-Therapeutics, 528 12th st

VIAVI.

A HOME treatment for mothers and daughters, booklet free; write for it. Viavi Company, 319-320 Central Bank Building; phone Oakland 3253

HAIR PHYSICIAN.

DR. M M CARTER hair physician—Diseases of head and hair treated; scalp and facial massage, shampooing and manicuring, Rooms 67 and 68 1065 Washington st; phone Oakland 3204.

DERMATOLOGY.

HAIR DRESSING
FACIAL MASSAGE
SCALP TREATMENTS
SHAMPOOING AND MANICURING
CREMES
Wilson's, 1053 Clay st (upstairs). Phone Oakland 5977

CHIROPODISTS.

CHIROPODIST—Dr Elizabeth Johnston, chiropodist and electric needle specialist 1309 Broadway or 12 Telegraph; phone Oakland 1835

HAIR GOODS.

WE import human hair and manufacture wigs and all kinds of hair goods; theatrical make-ups a specialty. CHARLES HOFFMAN & CO, formerly of Goldstein & Cohn, S F., are the largest dealers on the coast, 1165 Washington st., upstairs. Children's hair cutting done.

PRINTING AND BINDING.

BEST service, best workmen, best prices, at Tribune Job Printing Dept., 8th and Franklin sts

PROGRESS PRESS
Ellis E Wood, Mgr Phone Oakland 1301. Printers
Commercial and Society Printing.
876 Broadway, at 8th St

BEST work; prompt service; reasonable prices. R. S. Kitchener, 254 Clay st. Phone Oakland 444.

DAY AND CONTRACT WORK.

BEFORE letting the contract for your new home, get a bid from J. P. Mortenser, 801 East 21st st Tel Merritt 2620.

CLARENCE FOGG & Son—We want to buy old buildings to be torn down or moved 478 10th st.

CORBETT, Contractor — Jobbing and store fitting a specialty, 1114 Franklin st Phone Oakland 8642.

FORREST & HATLEY, contractors and builders; plans and estimates, store and office fixtures; jobbing. 720 14th st. Phone Oakland 5212.

J. K. HOGAN, contractor, jobbing and repairing. 529 28d st. Phone Oak. 6400

JUND ELECTRIC CO., phones, Oak. 8307, A4432; repair work. 217 Telegraph ave.

JAPANESE gardener; day work or contract George, 880 E 12th; phone Merritt 3726.

PRESSED brick or Klinker mantels built, complete, including basket grate and tile hearth, $25 up to $65. See E. W. Riner, 1054 53d st.

PATRICK BROS., contractors; flats and dwellings a specialty. 2226 Chapel st., Berkeley

PLANS drawn for contractors and owners; bring sketch. Room 22, 1015½ Broadway. Phone Oakland 6207

THE Boss Roof Paint—Let us guarantee your roof. W S Kennedy, painter and decorator, 316 13th st Phone Oak 5974.

DRESSMAKING.

BUTTONS and button holes, accordion and fancy dress pleating; sunburst and all kinds combination pleated skirts; ruchings; pinking. California Pleating Co.. 405 14th st.

CHILDREN'S clothing and plain sewing. Mrs Atwood, 1038 64th st., or Alcatraz ave

DRESSMAKING — Street, evening and wedding dresses; dresses made over; fancy wraps; reasonable prices. 527 21st st, near Telegraph ave.

DRESSMAKING—5966 Brown st. Phone Piedmont 1373.

McDOWELL Dressmaking and Millinery School; oldest and most reliable; patterns cut to order. 1018 Washington st.

MME JULIETTE, Parisian dressmaker; Princess specialty. 1216 Clay, Oakland.

MILLINERY trimmer wishes a few more private customers; making over and remodeling hats a specialty; reasonable. Box 4871, Tribune.

PERCIVAL Dressmaking School; diplomas given. 1665 Washington, over Lace House

ANTIQUE FURNITURE.

NAVAJO rugs, Indian baskets, antiques, imported laces, candlesticks. 21 Telegraph ave.

YE OLDE CURIOSITE SHOPPE—Mahogany tables, chairs, bureaus, desks, davenports. 780 7th st.

FURNISHED HOUSES FOR RENT.

A 3-ROOM bungalow, between Oakland and Berkeley completely furnished for housekeeping, only large enough for 2 people; small garden and lawn; 25 minutes from S. F., via Key Route; fine neighborhood electricity; $27.50 per month. Phone Oakland 1232, between 6 and 7 p. m. or 8 and 9 a. m.

COMPLETELY furnished 9-room house. 530 38th st.

FOUR and 5-room furnished cottages to let, $12.50 up. 3 minutes' walk; electric lights and sidewalk to the door; 50 minutes from S. F., commutes $5, half-hour service, lots, improved and unimproved property on easy terms. J. E. Lewis, Kentfield, Marin Co.

FOR RENT—7-room furnished house; Piedmont-by-the-Lake; $37.50. 462 Crescent st., off Perry. C. Roney.

FURNISHED rear cottage, 2 rooms, very clean; nice surroundings; adults; $14. 1226 Magnolia.

FURNISHED house to let to man and wife or two ladies; owner will board for rent; fine location 1312 Myrtle st.

FOR RENT—Furnished six-room house. 1010 East 21st st.; telephone; Fruitvale cars, 12th and Broadway, pass house; adults preferred.

FOUR or five-room cottage; piano; adults. 517 E. 24th.

SEVEN rooms and bath, pantry, piano, coal and gas ranges; reasonable; or lower and upper floor separate. Simpson & Andrews, 361 12th st.

UNFURNISHED HOUSES.

A FINE residence in Lakeside District facing Lake Merritt, containing twelve rooms, two baths, furnace, etc.; with stable, large yard, lawn and flowers; will lease to responsible parties for $125 per month. Box 902, Tribune.

A 6-ROOM modern cottage; lawn; fine fixtures; lease for 2 years, $35 and water. 895 52d.

COTTAGE, seven rooms, little in rear; fine front view; gas, stationary tubs; $18. 1957 Myrtle, near San Pablo ave.

COTTAGE 3 rooms, bath; gas, electric light; near 2 locals. 1058 56th.

COTTAGE, 5 rooms and bath, electric light, cooking gas; junction two car lines; five minutes' walk Key Route station or Broadway and 11th; also floor covering and gas range for sale. 1463 Grove st.

FLATS, cottages, houses; largest list in Oakland; service free; courteous attention; no obligation to buy goods. John Breuner Co., 13th and Franklin sts., Oakland.

FOR RENT—A 10-room house in good condition, nice sunny rooms, large grounds; two blocks from Oak st. station; rent $45. Apply 836 Jackson, near 7th st.

MODERN cottage, 4 rooms; rent $20; convenient to Melrose High School. 1590 High st. Tel. Merritt 3500. W. H. Bertsch.

NEW house of six rooms. 1650 13th ave.

TWO new 5-room cottages, adults 517 E. 24th st.

FURNISHED FLATS to Let.

A-A—BEAUTIFUL furnished flats and suites. 563 11th st., near Clay.

FURNITURE of 8-room flat for sale; flat to rent; 9 boarders. 961 10th st.; $450.

WANTED—An agreeable couple without children to share handsomely furnished flat; references exchanged. Address box 4900, Tribune.

938 35th st.—Newly furnished flat of 5 rooms, east side of San Pablo, near Key Route, no children; reasonable.

UNFURNISHED FLATS to Let

FOR RENT—New unfurnished fourroom apartments with bath. 800 11th st.

FOR RENT—Six large rooms and bath, sunny, all modern improvements; lower flat, large yard. 1066 10th ave., bet. East 11th and East 12th sts.; rent low to right party; key upstairs. Apply to Athens Realty Co. 420 11th st., Oakland.

FOR RENT—Upper flat, six rooms and bath; sunny. 1213 14th st. $30.

LOWER flat; 5 rooms, basement and yard, nearly new; first-class; near Key Route. Apply 1121 Brush.

NEW sunny 5-room flat, all conveniences, bet. Shattuck and Tel. cars; near Ashby ave., Key Route and S. P. trains. 2902 Wheeler st., Berkeley.

SUNNY modern flat of 5 rooms and bath; near S. P. and Key Route station. Call at 843 60th st.

5-ROOM flats, good location, East Oakland, upper $25, lower $17.50. 617 E. 18th.

6-ROOM upper flat, new and modern. 3911 Gold st.

HOUSES AND ROOMS WANTED.

To try to sell property or to find tenants BY THE USE OF A PLACARD is to trust your business affairs and interests to CHANCE. To use the classified ad columns is to practically eliminate chance from these things.

TWO adults want to rent or lease a four-room cottage or flat, references furnished. Box 3001, Tribune.

WANTED—3 unfurnished rooms or flat by young couple. Box 4880, Tribune.

WANTED—By business man a sunny front room or suite with running water centrally located. Box 4892, Tribune.

WANTED—Party wishes to rent bungalow or cottage of five or six rooms furnished. Address box 137, Santa Cruz, Cal.

WANTED—A new five-room flat or cottage in a desirable location, about Dec 1; East Oakland preferred. Box 4877, Tribune.

STORES AND OFFICES.

REASONABLE DESIRABLE

Excellent place for light manufacturing plant, business college or show rooms for commercial traveler. One room of 2000 square feet can be thrown together with room of 1400 square feet. All outside rooms, elevator service and all electric wiring done. Smaller rooms adjoining can be used for offices.

Apply Manager of THE TRIBUNE and see rooms in new TRIBUNE Building.

A SNAP—A store on 9th st., 50 feet from Washington st.; good location. Schneider's, 95 Washington.

STORE suitable for office or shop; rent $10 per month. 607 4th.

$15—OFFICES for rent. 1004 Broadway, corner of 10th st.

HOTELS.

HOTEL ST. PAUL—Corner 12th and Clay. European plan; 200 furnished rooms; 75c to $2.50 day, $4 to $12 week; elevator.

HOTEL BRUNSWICK, 9th and Washington—Rooms, running water; $3.50 week.

THE CLAREDON
865 Washington st., cor. 7th.
THE NEWLAND
852 Washington st., cor. 7th.
THE PORTLAND
462 9th st., bet. Wash. and Bdwy.
THE VICTORIA
861½ Clay st., bet. 7th and 8th.
All under same management. 300 good rooms, from 35c to $1.50 per day. Special rates to permanents.

UNFURNISHED ROOMS.

A FEW beautiful unfurnished rooms; references. 51 8th st.

FOUR unfurnished lower rooms in private home to quiet couple without incumbrances or animals; rent $25; references required. 584 23d st.

THREE unfurnished rooms for light housekeeping. 1425 Franklin.

THREE unfurnished connecting strictly modern rooms; no children; references required. 835 Meade ave., near San Pablo ave.

LOCKSMITHING.

THE largest and best equipped key shop in Oakland; work and prices to suit. 866 Clay st. Phone Oakland 6517.

FURNISHED ROOMS.

A-A—YOUNG men to occupy attic; both phones, bath, games, stationery; all, $1.25 week. 802 Madison st.

A FLEUR-DE-LIS modern apartment, just completed, newly furnished throughout, including silver service and linen; high-grade in every respect; references required. 2231 Shattuck ave., cor. Kittredge st., Berkeley. Phone Berkeley 4743.

A NICELY furnished front room for gentleman; central; bath; phone 1314 Castro.

A LARGE sunny front room on car line; $6 per month. 1134 E. 21st st.

CENTRAL HOTEL, 616 12th st.—120 modern rooms from $2 to $7 a week; 50c and $1 a day; hot water; baths.

DESIRABLE, two furnished sunny rooms, gas and electricity; good location, convenient to cars. 536 Merrimac near Telegraph.

ELEGANT furnished rooms, 50c to $1.50 day, $2.50 to $6.00 week. 856 Bdwy., over Osgoods. Phone Oakland 2035.

ELEGANT, sunny rooms, newly furnished, $10 to $25. 676 13th st.

FURNISHED sunny front room, 29 8th st., two blocks from Oak st. station; bath, gas; rent $8 per month.

FIRST-CLASS rooms with hot baths at the Walton, 120 11th st. Phone Oakland 4104, Home A 4104.

FRONT room, suitable two persons; bath, private house. 513 19th, near Telegraph.

FURNISHED room to let, suitable for gentleman. 584 Jones.

FOR RENT—A nice sunny room for working girl or steady man; bath and telephone; rent $8. 857 Campbell st., bet. 8th and 9th sts.

FURNISHED room, gentleman or couple; private family; near local. 806 11th st.

Golden West Hotel

N. W. cor. 8th and Franklin sts.—Just opened and centrally located; hot and cold water in every room; electric lights; 50c to $2 per day; special price for permanent; must be seen; open all night. A. SONNICHSEN, Prop.

Hotel Astoria

FIRST-CLASS TRANSIENT SOLICITED.
COR. 8TH AND WASHINGTON STS. ONE BLOCK FROM S. P. DEPOT.

LARGE furn. outside rooms for business ladies and teachers; references. 917 12th.

LARGE sunny front room for two gentlemen of good habits; phone, bath and electric lights; near car line and Key Route. 874 19th st.

LARGE sunny front room suitable for two gentlemen; private home; references. 964 10th st.

LARGE furnished room at 864½ Isabella st., near 22d st. Key Route.

NEWLY furnished sunny rooms, gentlemen only, private family; all modern conveniences, including free use of telephone. 1682 Waverly st., between 23d and 24th sts., one block from Piedmont Baths and Reliance Athletic Club.

NICELY furnished sunny rooms, quiet. 539 19th st., bet. Telegraph and San Pablo aves.

NICE sunny front bedroom, baths, phone, piano; close in. 516 24th st.

NICE sunny room with bath, furnished; 1 block from Piedmont Key Route; gentlemen only; references required. Inquire of G. E. Archambeault Royal Grocery Co., 4108 Piedmont ave.

NICELY furnished room in private family; gentlemen preferred. 1419 Fremont ave., Fruitvale.

NICELY furnished room with electric lights, bath and phone. 823 35th st.

NICE sunny room, running water; bath, phone. 174 10th st.

ROOMS—Reasonable; 5 minutes' walk from 14th and Franklin sts. 1323 Alice.

ROOMS for graduate nurses. Box 4895, Tribune.

SUNNY front room, rent $9 per month. 1015 Castro st.

SUNNY furnished front room for rent. 933 Linden st.

SUNNY front rooms for gentlemen. 851 Grove, bet. 7th and 8th sts.

SUNNY rooms, reasonable. 1129 San Pablo ave.

SUNNY front room, bath, grate, for two gentlemen. 1631 Broadway.

THE ODEON—Rooms, $1.50 to $5 week; light housekeeping if desired. 715 8th.

THE EUGENIE
566 22d st., near Grove.
New and elegantly furnished rooms; baths; electric lights; telephones; spacious grounds; also housekeeping apartments.

THE GLOBE HOTEL,
13TH AND BROADWAY, OAKLAND
ROOMS FROM 50C UP.

THE MODEL

The best rooming house in Oakland for the price. Single rooms $1.50, $2 and up; bed 25c. 325 9th st., near Webster.

"THE BACHELORS"

546 33rd near Telegraph ave.
Means furnished rooms for Bachelor maids as well as male bachelors. Marshall Stearns beds, running water and baths.

THE LEON—Beautiful front rooms, sunny; newly furnished; single or en suite. 709 8th, cor. Castro; 3 minutes to local.

THE HARVARD—129 San Pablo, near Key Route; rooms day, week or month. Baths, telephone, etc.; transient. Phone Oakland 5989.

THE PACIFIC—869 Washington st., bet. 7th and 8th. Furnished rooms; transient.

Vue du Lac Apartments

Most select in Oakland; beautifully furnished; also unfurnished, 3 and 4 rooms; sunny corner facing Lake Merritt. References. Third ave., E. 16th st.

$7—NEAR Piedmont Key Route station. One-room cottage for one adult, furnished, electric light. 114 Laurel st.

$10—TWO light housekeeping rooms, water and light. 2814 Kelsey st., Berkeley.

569 28th—Sunny furnished rooms, running water; excellent board next door.

WHERE TO EAT.

THE BEST 15c meal in Oakland at the Imperial Restaurant. 475 Seventh st. Whatever's in market you get here.

WHY do people flock to McLead's HOME RESTAURANT AND BAKERY, 356 12th st.? Because pure foods, a fine chef and quick service are its attractions.

FOR RENT—Miscellaneous.

FOR RENT—Reasonable; a first-class upright piano. Apply 912 60th st., Oakland.

SEVERAL good warehouses for rent, 1500 to 10,000 square feet floor space, with trackage facilities. Oakland Dock and Warehouse Co., Adams Wharf, foot of Madison st.

MASSAGE.

ENID MAURICE, massage. 913 Broadway, room 2.

LOU CARTER—Alcohol massage. 913 Broadway, rooms 3 and 4.

MAGNETIC massage and baths. 526 9th st. 1 to 10 p. m. Bell left of door.

MISS CLIFFORD—Alcohol massage. 419 6th st., suite 11.

MISS Wilson and Miss Lewis, genuine tub baths and manicuring. 360 8th st. Hours 12 m. to 11 p. m.

MME. MONTAGUE—Genuine magnetic massage and electric treatment for both sexes; select patrons only. 955½ Washington st. (first floor), room 40.

MISS HASTINGS, alcohol massage. Pacific House, 869 Washington, room 2.

MISS BELLE GRANT—Now at 727 Geary st., S. F. Baths and massage.

1167 Jefferson, bet. 13th and 14th—Suite 7; tub baths, massage. Formerly 530 13th.

TOWEL SUPPLIES.

THE Oakland Towel Co., at 531 33d st., furnished offices, saloons and all kinds of business houses with first-class work. All orders given prompt attention by phoning Piedmont 906.

PHOTO SUPPLIES.

JUST received, fresh lot of films, all sizes; also new styles in film cameras. Western Photo Supply Co. 780 Ellis st., San Francisco.

HOUSEKEEPING ROOMS.

A-A—ELEGANT furnished room, light housekeeping. 563 11th st., near Clay.

A-A—SUNNY suites, newly furnished; grate; private bath; gas free; both phones; single rooms, $4 a week. 802 Madison st.; Oak st. station.

A HOUSEKEEPING suite and bath; phone, gas; $17. 164 6th.

COZY 3-room suite furnished; bath; moderate. 1812 Fairview, Lorin station.

FURNISHED 3 and 4-room apartments. "Dundas" apartments, 308 San Pablo ave.

FURNISHED housekeeping rooms. 771 5th st., cor. Market.

FOR RENT—Two beautiful unfurnished rooms for housekeeping, with use of bath, laundry and cooking in kitchen; price $10. 1840 14th ave., E. Oak., opp. Cal. College, 13th ave. car.

FURNISHED sunny housekeeping suites. 275 E. 12th.

FURNISHED and unfurnished rooms; good location. 1211 Linden, cor. 14th.

FURNISHED housekeeping rooms for rent. 461 9th st.

FURNISHED, unfurnished and housekeeping rooms. 1001 Jackson st.

FURNISHED, three rooms; gas, bath and phone. 1315A Market st.

FURNISHED rooms for light housekeeping. 316 13th st.

HOUSEKEEPING rooms. 1223 Union.

LARGE kitchen, coal stove, complete for housekeeping; $8 month. 1330 Adeline st.

Muri-Ell Apartments

Two to four rooms; kitchen and bath; elegantly furnished; Marshall-Stearns wall beds. 327 Grand ave., near Webster.

NICELY furnished suite with kitchen. 306 E. 15th st.

ONE, two or three sunny nicely furnished housekeeping rooms. Apply 1389 Harrison st.

ROSLYN APARTMENTS

COR 19TH AND TELEGRAPH AVE.
Rooms and suites for housekeeping; furnished and unfurnished. Summer prices very reasonable.

ROOMS to let, $10; gas and laundry. 1216 24th st., 25th ave.

SINGLE room, furnished for light housekeeping. 413 19th st.

SUNNY front light housekeeping rooms. 692 24th st., near Key Route.

SUNNY suite for housekeeping. Mrs. Leslie, 2900 Hopkins st., Dimond.

THREE sunny furnished housekeeping rooms with bath. 370 E. 16th st.

TWO complete furnished housekeeping rooms; private bath and entrance, $20. 565 16th.

THREE furnished connected sunny rooms, upper flats, gas and bath. 1419 Fremont ave., Fruitvale. Phone Merritt 2847.

THREE large sunny housekeeping rooms furnished; phone and bath, hot and cold water; board if desired; ½ block from Encinal station; also to car line. 1325 Webber st., Alameda.

TWO or 3 furnished housekeeping rooms, bath. 1014 7th ave. Rents reasonable.

TWO modern housekeeping rooms, gas, electric light, laundry, bath; $20. 419 65th st., near Telegraph ave. Adults.

THE ELWYN, 572 22d st., near Grove—3-room furnished apartment, modern.

TWO nice sunny front rooms for housekeeping; bath and phone; rent cheap. 815 20th st.

THREE furnished rooms for housekeeping; $22.50 month. 1077 8th st.

TWO unfurnished housekeeping rooms. 2116 Elm st., between 34th and Hawthorne.

THREE furnished rooms for housekeeping. 828 Webster st.

TWO or three clean, furnished rooms, upper flat; gas and bath. 860 Harrison st.

THREE neatly furnished housekeeping rooms. 862 Brush.

TWO new housekeeping rooms at 673 10th st., near Castro.

TWO unfurnished housekeeping rooms, use of bath and basement; half block of Key Route. 459 22d st.

TWO housekeeping rooms, near Idora Park. 463 Rose st.

577 12th st., Brownie—Housekeeping front rooms; also single rooms.

13 NEWLY furnished housekeeping rooms, some of them large front rooms; very reasonable. 118 11th st.

1128 Filbert—Sunny furnished front room for light housekeeping. $3.50.

ROOMS AND BOARDING.

AN ideal winter home. Hotel Madison, corner 11th and Madison; large parlor; individual tables; excellent cuisine; heat.

A PRIVATE boarding-house; sunny rms., private bath, table board. 1545 Webster.

A—LARGE sunny rooms, running water, etc. 1368 Webster st.

BOARD and general care for two children, 5 and 7 years. Geo. Feguson, care Schellhaas' Furniture Store.

BEAUTIFULLY furnished suite of two corner rooms; corner of Telegraph and 20th st.; also single room; excellent board; only 5 minutes to 14th and Broadway. 1246 Telegraph ave. Phone Oakland 973.

BEAUTIFULLY furnished suite for two or three persons; piano, furnace heat; home comforts; excellent board; block from local and cars. 1335 Shattuck ave., Berkeley. Tel. Berkeley 2003.

BOARD and room in private family, convenient to car lines. 1074 12th.

EXCELLENT table board for two; all home cooking. 1395 Franklin st.

FIRST-CLASS table board with or without rooms; home cooking. 1051 Market.

FURNISHED room, with board, for two, in private family. Phone Oakland 9299. Apply 678 11th st., corner Castro.

LARGE, comfortable room and choice table board for couple. 1318 Jackson st. Phone Oakland 4619.

NICELY furnished suite or single rooms, with board; home cooking, with all conveniences. 1246 Telegraph ave.

ONE single, one double first-class room, bright, sunny; hot and cold water, with first-class board. 1308 Madison.

PALM VILLA, 13th and Jackson sts.—Sunny rooms, grate, hot and cold water; first-class board; convenient to local trains; terms reasonable. Phone Oakland 7295.

PIEDMONT INN, corner Piedmont and Glen aves., opp. Key Route station, 40th st.; first-class board and room; terms, $2 per day.

PALM INN, 534 25th st., near Telegraph, Oakland—Family hotel; large airy rooms; beautiful location, near Key Route station, 30 minutes to San Francisco; French spoken.

Room with board, 1302 Jackson.

SUNNY rooms, running water, with or without board. 1223 Union.

SUNNY rooms, select family hotel; convenient to train; reasonable; references. 562 8th st.

SUNNY room with board, private family; gentlemen only; one $27.50, two $47.50; 2 meals; select location. 1268 Harrison.

ROOMS and board; also table boarders. 966 10th st.

SUNNY front rooms; also side rooms; first-class home board; private, central; reasonable. 1207 Castro.

SUNNY furnished room with board, in quiet, refined family, suitable for one or two gentlemen; near Key Route and Narrow Gauge stations. Box 4915, Tribune.

SUNNY rooms in pretty private home near University and Greek Theater; first-class table. 2647 Durant ave., cor. College. Tel. Berkeley 4238.

TWO large sunny front rooms together or singly; private house; would board; near Key Route. Box 4894, Tribune.

THE HOUGHTON—Rooms with board. 574 Sycamore st.

THE Adaline, 929 Adeline, room with or without board; also table board. Phone Oakland 6043.

THE CLARENDALE—Private family boarding. 1315 Webster st.; table board.

1067 OAK st.—Sunny furnished room for couple; first-class board; references.

AUTOS FOR HIRE.

RAINIER, 7-passenger, best service; a trial solicited. Stand southeast corner 12th and Broadway, or Central Garage. Phone Oakland 3523. Driver, W. M. Kreiss.

BUSINESS CHANCES.

AA—HALF interest in Rhoad house, $1000; woman partner preferred. For particulars address box 213, Toulumne, Cal.

CORNER grocery, must be sold by Monday; rent $20; party must leave for the East immediately; come, make offer. See Fuller, 1115 Broadway.

DO YOU WANT $4.00 PER DAY?
I have built up a fine trade in a Grocery and Delicatessen business, located on a fine corner on San Pablo ave. Fine Staple Stock, attractive fixtures; also delivery wagon and horse, with private stable on premises. Fine apartment over store; long lease. $20.00 per month. Only $2500.00— for a quick sale. Address "BARGAIN," Box 4967, Tribune Office.

FOR SALE—Half or whole interest in wagon repair shop; cheap rent; at a bargain. Inquire of T. H. Cowell, 1004 Franklin st.

FOR SALE—Fine dressmaking establishment, doing good business. Apply 203 Telegraph ave., room 102.

FOR SALE—Half interest in restaurant; centrally located. Room 25, 957 Broadway.

FOR SALE—Acct. sickness, Franklin St. Coffee and Lunch Parlor, 1010 Franklin st., Oakland Cal. Fred & Henry Brankschulte, owners.

WILL sell for cash or exchange for property; meat market and grocery; good location. Apply 603 San Pablo ave.

FURNITURE FOR SALE.

FURNITURE of 6-room cottage for sale cheap and cottage to let; must leave city. 754 W. 16th st.

FURNITURE of 9 rooms for sale cheap; houseclearing; $35 monthly. Inquire 1369 Brush st.

FURNITURE cheap, been used three months; good, as new. C. M. Dean, 1848 14th ave.

FOR SALE—Household furniture; party going south. 673 25th st.

THANKSGIVING DAY
Oakland Chamber of Commerce, same as at H. Schellhaas' Furniture Store. Admission free. Just arrived: Choice line of household articles.
408 11th st., Corner Store.
Do come and see us.

THE store where Maggie furnished her home. 621 San Pablo ave.

MOVING AND STORAGE.

BEKINS Van & Storage Co., Inc.—Inspect our new brick warehouse, 24th and Market; largest vans for moving; first-class furniture packers. H. H. goods shipped to and from the east and south at reduced rates. 968 Broadway.

COOK-MORGAN Storing & Moving Co.—Furniture, pianos, merchandise, packing and shipping. Office, 503 14th St.; phone Oakland 3235.

DRAPER & PATMON Draying and Storage Co.—Furniture and piano moving. Phones Oakland 2017, Home A2017. Office, 464 11th st.

LYON Storage and Moving Co.—Packing and shipping. 463 11th St. Phone Oakland 2071.

WE are amply prepared to store your pianos and furniture in iron warehouse at reasonable rates.
F. F. PORTER, 466 8th St. Phone Oakland 1990.

INVESTMENTS.

FOR SALE—A first-class candy store, centrally located; long lease, cheap rent; all necessary machinery; doing a prosperous business; reasons for selling, failing health of proprietors. Inquire at room 215, Bacon block.

Marconi Wireless.

FOR SHARES IN THE ENGLISH (PARENT) MARCONI CO. SEE

Chester B. Ellis

& CO.,
644 GOLDEN GATE AVE.,
SAN FRANCISCO.

LOTS FOR SALE.

Fine Location

$450

Lot 33 1-3x100, close to cars; very easy terms. 583 E. 12th st.

A Pleasure To Live Here

$25 a Foot,

The best value in the district, on East Oakland Heights; street work, sidewalks, and every improvement; ready to build on; very easy terms. 583 E. 12th st.

FOR SALE—Lot on Haven st., bet. Peralta and B. Inquire 1250 Waller st., San Francisco.

$35 PER Foot—Fine 50 foot lot in best residence district of East Oakland. See V. D. Stuart, Tribune Office.

ROOMING HOUSES for Sale.

APARTMENT houses, 30 rooms, new, $2500; 20 rooms, $1100; 60 rooms (clearing $400 monthly); lodging house, 18 rooms, $1000. King's, 524 Telegraph ave.

FOR SALE—Best transient house in town. 413 12th st.

FOR SALE—Nicely furnished rooming house of 18 rooms; all filled; selling on account of other business. The Odeon, 715 8th.

RUDY & SPILKER

Successors to H. C. Decker, 915½ Washington st., cor. 9th; phone Oakland 7794. Rooming-houses, apartment houses, hotels, flats and business chances bought, sold and exchanged.

72 rms., apartment house; a money-maker 10000
18 rms., light housekpg.; see this.... 700
27 rms., transient; fine location..... 3000
9 rms.,; good location.......... 750
9 rms.; can't be beat for.......... 400
13 rms.; a good buy for.......... 850
18 rms.; new building, new furniture; transient or permanent; a bargain.. 1100

We have a number of restaurants and business chances for sale; also several good propositions for exchange. To buy, sell or exchange anything, see
RUDY & SPILKER.

$3300 TAKES this splendid rooming house if taken in few days; owner must close up Oakland business to take charge of estate in Nevada and mining interests; 20 large elegantly furnished rooms; now clearing $400 per month; cheap lease, running 3 years; good location for permanent or transient house. Call at once for bargain. Box 882, Tribune.

553 22d st.—8 rooms; parties leaving town; $450; bargain.

PROPERTY WANTED.

I WANT a small house in East Oakland of about 4 rooms; $200 to $500 down, balance like rent. R. O. W., station B, East Oakland.

I HAVE $1500 to pay down on a cottage or house; must be reasonable. Box 4898, Tribune.

—WANTED—
To buy—About 20 acres land near the city with railroad facilities (Spur Track); also water facilities if possible. Submit full particulars by letter to
H. S. WHITE MACHINERY CO.,
9th and Bryant sts., San Francisco, Cal.

WANTED—4 or 5-roomed cottage, $100 to $500 down, according to location, and balance monthly payments. Owners only. Box 7163, Tribune.

WANTED—To buy, any location, any kind of real estate, improved or unimproved, from $1000 to $30,000; but it must be A BARGAIN, as I am a speculator and desire something I can resell at a profit. Box 7184, Tribune.

BROKERS.

R. HARRY SMITH, 1116 Broadway.
Orders given careful attention.
LOANS MADE
on
industrial or listed, active mining stocks.

MINES AND MINING.

GRAVEL mine, a hydraulic proposition; will go 80c to the yard. 200 acres. Address box 4818, Tribune.

HOUSES FOR SALE.

FOR SALE—Small house; lot 25x100; close in; $1500. Owner, 808 Brockhurst st.

FOR SALE—New houses, 4 to 8 rooms; price $2000 up; small cash payment; balance same as rent; near transportation. Box 5359, Tribune.

FOR SALE—6-room cottage, modern. Owner, 1461 Broadway. Cottage on Linden st.

FOR SALE—House ten rooms and bath; Union st., near 8th, Oakland. $3500. McKeand, 458 8th, Oakland.

FOR SALE or Rent—New 6-room house; terms, near Willow station, Alameda. No. 1904 Mulberry st.; owner will be at house Monday, Nov. 11. Address 18 Byington ave., opposite 1433 Fillmore, San Francisco.

FOR SALE—$4000; house of two flats; 791 37th st.; lot 53x200 feet; $1500 cash, balance in bank can stand.

FOR SALE—Your bank certificates, good on seven or eight-room house; new, modern; close to local and Key Route; prices right. 586 62d.

FOR SALE—A house of 14 rooms; clears $60; rent reasonable. Apply 316 San Pablo ave.

God's Country.

From Lake Merritt To Fruitvale.

We have about 25 special bargains in houses for sale from $550 to $3500.

All on very easy terms. We give our exclusive attention to all property from Lake Merritt to Fruitvale. We have everything that is worth buying in this location. 553 E. 12th st.

MY home, 1426 Linden—A choice 4-room, sunny bungalow, modern and new; leaving Oakland come quick. Price $2800.

SNAP—Money tight, I need the money—I will sacrifice this beautiful new 5-room cottage; all modern, just finished; in the center of Oakland, 2 blocks from 2 car lines, 3 blocks from Key Route depot, 1 block from school; all street work done; easy terms; price $3000. 3716 Market st., near 38th st. Apply to owner 873 38th st. Phone Piedmont 899.

Top Bargain

If you are looking for a good and cheap house, don't miss to see this beautiful home of six rooms, bath, two toilets; beam ceiling in dining room; everything as nice and convenient as it can be; fine view over bay; two blocks to Key Route station, one block to cars; lot 40x100, located on Terrace st., bet. 42d and 43d. Owner finishing place now. Address 1308 12th st. Phone Oakland 6917.

$1000—HOUSE 2 rooms and storehouse; fine lot 50 ft. x 125 ft., 1 block from Fruitvale ave. car line; sewer, water, gas., 3131 Champion st.

7-ROOM house for sale; interior elegantly finished; $4200, easy terms. 1463 Chestnut st. Telephone Oakland 3725.

$150 to $500 down and the balance to suit purchaser will buy you a fine home. Why rent? Rickley & Troughton. 37 Telegraph ave.

COUNTRY REAL ESTATE.

FOR SALE—COUNTRY REAL ESTATE

$2600—Modern 5-room cottage and bath; high basement; own water works; trees, flowers; large lot, 50x180 fronting on 2 streets; cars one block; reasonable terms; this is a great bargain; worth $3000. Address J. C. Williams, Fruitvale, Cal. Tel. Merritt 3729.

$3850—Elegant 6-room cottage and bath; macadamized street; everything modern; lot 55x150, close to cars; city water, electric lights, gas; fine location, a great bargain. Address J. C. Williams, Fruitvale, Cal. Tel. Merritt 3729.

$7500—Elegant 9-room home and bath; own water works, fruit, flowers; everything modern; barn; close to cars; lot 100x200 ft.; fine street; one of the nicest suburban homes in county; reasonable terms; will greatly increase in value next year. Address J. C. Williams, Fruitvale, Cal. Tel. Merritt 3729.

FOR RENT—Four-room cottage, right on car line. J. C. Williams, Fruitvale, Cal. Tel. Merritt 3729.

WESTERN CANADA has WEALTH and ELBOW ROOM for ALL.

Land—$15.00 to $25.00 per acre, easy terms. Home of the Winter Wheat. Many government creameries in operation. Finest stock country in the world. Write for free illustrated literature.
FERRIER BROCK CO.,
18 GEARY ST., S. F.
General Agts. Canadian Pac. Ry. Lands.

FOR RENT—Over 250 acres near Walnut Creek, farming and pasture, well watered; terms reasonable. Inquire Mrs. M. H. Llewellyn, San Ramon, Cal.

AUTOS.

AA—'06 FORD 4-cyl. Runabout; snap..$500
2 cyl. Pope Toledo, seats 5; buy........$400
Tribune Runabout; top; bargain........$325
PHENIX AUTOMOBILE EXCHANGE, 45th st. and San Pablo ave., Oakland.

ATHENS Garage—A specialty of stabling, washing and polishing; fire-proof; convenient, expert repairing. We invite inspection. Cor. 38th and Telegraph ave. Wm. Towns, prop.

JONES AUTO CO.—Second-hand machines bought and sold. 20th and Telegraph.

CLEANING AND DYEING.

NEW California Dying & Cleaning works, 465½ 13th. Suits pressed, 75c. Gents' suits steam cleaned, $1.50. Skirts steam cleaned, $1.00. Goods called for and delivered. Phone Oak. 2757.

IMPERIAL DYEING CO.—Ladies' and gents' clothing cleaned, dyed, repaired; reasonable rates. 524 16th. Oakland 2127.

TOKIO Cleaning and Dye Works, 1385 Broadway—First-class work; repairing a specialty; latest improved machinery; expert help employed; work called for and delivered promptly; lowest prices. Telephones—Oakland 5656, Home A1856.

FITCHBURG REAL ESTATE.

FOUR lots, 34x105 for $1000, or one single, $300; on Hayward car line, close to Fitchburg; terms to suit owner. 2133 Eagle ave., Alameda.

SEWING MACHINES.

A—CUT RATE Sewing Machine Store—New and second-hand; all standard makes; $3 and up; best drop-head, $15. 1143 7th. Oakland 8701.

SINGER and Wheeler & Wilson machines; machines rented, cleaned and repaired; 2d-hand, $5.50.
J. HAY SMITH, 528 TELEGRAPH.
Phone Oakland 7595.

White is King

Ball-bearing, serviceable, strong and satisfactory. Try a White and you will buy no other. Needles, parts and oil. Machines repaired and exchanged.
WHITE SEWING MACHINE CO.
Telephone Oakland 1122. 470 11th st.

FRUITVALE REAL ESTATE.

$1,400—Four-room bungalow; large lot; easy terms. Draper, 464 11th st., Oak.

GREAT bargain, beautiful ½ acre property; fine bearing fruit trees; 7 minutes to terminus of Fruitvale ave. cars; cheap for cash. Box 4859, Tribune.

NEW modern 5-room cottage; lot 35x114; terms; price $2600. Owner at job, 3129 Elmwood ave., Fruitvale.

CARPET CLEANING.

CARPETS cleaned and relaid; refitting especially; all work guaranteed. Phone C. L. Holland, Oakland 2071.

OGDEN & PITKIN—Carpet layers and cleaners. 1064 Market. Oakland 9259.

FOR EXCHANGE.

TO EXCHANGE—A finely bred Scotch Collie 6 months old, for Cocker Spaniel puppy. C. S. Etnier, 1780 9th ave., E. Oakland.

REAL ESTATE.

D. F. MINNEY SPECIAL

$2750

Lot 50x160, with a good house and a large two-story barn, both in first-class shape. Located about 2 blocks east of Idora Park. This is a beautiful piece of ground and is improving in value daily as it practically adjoins the Key Route and has the convenience of the Telegraph ave. car service; in fact it is convenient to stores, as well as being near to Idora Park, which is destined to become Oakland's greatest pleasure ground. If it had nothing but the Park to recommend it, it would be a good buy, but having the other advantages it makes it almost too good to be true; this, together with the fact that it can be handled with a small cash payment. The tenant was gotten out so immediate possession could be given to the buyer, making it positively the best buy in this one of Oakland's most desired districts. Present owner of the property must leave by Dec 1st for the East and is desirous of using the money for business propositions while there, and has given up an option on the property, which will dispose of same to first buyer who investigates it. These snaps are very difficult to acquire under present conditions and I would advise you to be quick. Total price only $2750.

Another One

Just secured, option of about two acres of ground already cut up into lots. Block and a half from local station. Close to good car line. Not very far out. District built up to a great extent. Ready to build upon. This property belongs to an Eastern client and is offered for sale at about one-half its present value, in fact can be had for $100.00 per lot if taken as a whole. Lots sold in this district from $300.00 to $600.00 each several years ago. When you consider this is only $4.00 per foot you realize what a snap it is. Can be handled for part cash and can be sold off almost immediately at from two hundred to three hundred per cent profit. Don't fail to see this at once as my option is very short.

D. F. MINNEY

422 11th St.,
OPEN SUNDAYS

GOOD LOTS.

$25 CASH, $5 MONTHLY

Northwest corner, street work done; near local train; high and grammar schools. Price $700.

$30 CASH, $5 MONTHLY

Lot 40x100, adjoining new building costing $2500; street work done. Price $725.

$50 CASH, $5 MONTHLY

12 lots 25x128, in one piece, 150x256; just half price; lots close to this avenue selling for double. Price $1000.

$40 CASH, $5 MONTHLY

Lot 105x100x51.80; street work done; near local train, electric cars, schools, etc. Price $1200.

$50 CASH, $6 MONTHLY

Corner on Boulevard, few minutes to local train and schools, electric cars, everything is here; 52.28x125.45. Price $1550.

$60 CASH, $8 MONTHLY

Elegant business corner, opposite post-office, splendid opportunity; 50x100. Price $700.

Call or send for circular
458 9th st., near Bdwy., Oakland.

H. Z. JONES, Owner

$3000 $3000 SNAP $3000 $3000

Five-room cottage in Piedmont. High basement, lot 40x142. Fine marine view. One block to car line; may be bought on easy terms. 724

O. E. HOTLE & CO.

Realty, Bonds & Finance Co., Inc., Consolidated
1172 Broadway, cor. 14th st., Oakland. Phones—Oakland 35, Home A 2557. Automobile Service

Home in Lake District

8-room house on Lake Boulevard. Value $10,000. Just finished. Very swell home. Make offer to owner. Room 54, 906 Broadway.

CLARENCE FOGG & SON
478 10th st.
We own an elegant cottage of 5 rooms on Orchard st., close to Broadway; a corner; everything complete. Come and see us. Terms reasonable.
Tel. Oakland 2897

REAL ESTATE.

The Geo. W. Johnson Co.

411 San Pablo Ave.
Phone Oakland 8627

$8500

An eleven-room house and stable on a northwest corner; lot 50x125; property under lease at $85 per month; on a car line and ten minutes' walk from Broadway. The rooms of the house are all large and comfortable; seven grates; there is a 7-ft. basement the entire length of the house, one-half of which has a cemented floor; wash trays and two bath tubs. This property is sold at a sacrifice at the above figure. Price includes furniture and carpets.

Bargain Snap Sacrifice

FOR THREE DAYS ONLY

$2800—Close in lot 40x130; vicinity 20th and Webster st.; excellent neighborhood, north side of street; surrounding property sold for $100 per foot; suitable for first-class residence or apartments. Owner leaving town, must have money; act now. This price holds good for three days only. 335

MONTELL TAYLOR CO.,
424 10th St. Phone Oakland 6136

$4200

$1500 down, bal. easy payment for a modern house, 7 rooms and bath. This property is new and cannot be duplicated for less than $4750. Easy to car lines and local. You cannot do better than investigate this.
W. A. WHITAKER,
Contractor and Builder,
Phone Merritt 3767 evenings at 6:30.

Two Bargains

$3000—Two-story new house, seven large sunny rooms, close to Key Route and Telegraph ave.; lot 35x100. The convenience of the location will add a thousand dollars to its value within a year. Only $1500 required to swing it.

$4000—Two-story new house, six large rooms, reception hall, combination fixtures and well plumbed; lot 40x100. This is close to school, car lines and Key Route; street work and sidewalks complete. Terms $1000 down and $30 per month, including interest.

Lessig & Mason

1234 Broadway

A GENUINE SNAP!

Situated on 37th, near Grove; modern flats, 12 rooms; rents $60; lot 53x200; $1400 below market price; 1-3 down, balance mortgage. Your check is good. Box 4857, Tribune.

M. T. MINNEY CO.

1259 Broadway, near 16th St.

Three Easy Term Specials.

$3000

In the warm belt of East Oakland, on upper Twelfth avenue, thoroughly modern five-room house, built about one year. This property is within one block of car service, is well surrounded by new homes and the district is rapidly improving in general. Has combination gas and electric lighting fixtures, and all the necessary accessories in the makeup of a thoroughly comfortable home. The eastern exposure gives the benefit of the sun, which as a rule shines in this section about two hours earlier than any other district in Oakland. Price of this property has been reduced from $3300 and is sure to sell quick. Terms, $1000 cash, balance at $30 per month, including interest.

$3650

Another on easy terms, of ten rooms, located in West Oakland, on a street where values are rapidly increasing, in fact the frontage is sure to double in value within five years. This property will rent permanently for $50 per month, or $600 per annum, and can be handled on terms of $1000 cash, balance payable at $35 per month and interest at 8 per cent gross. Interest amounts to about $212 per annum, leaving $388 income on a $1000 investment, or better than 33 1-3 per cent net, which means the return of your original investment in three years.

$4800

Completely furnished house of eight rooms, arranged in flats of three rooms up and five down, located in a choice residence district, convenient to the Berkeley lines of the Key Route and Southern Pacific, and within one block of car service. This property is thoroughly modern and will bring an income of $65, or $40 for the lower flat and $25 for the upper. Cash payment of $1400 secures immediate possession, balance payable $40 per month, including interest at 8 per cent gross.

M. T. MINNEY CO.

1259 Broadway, near 16th St.

To Close An Estate

I am offering choice prospective business and residence sites at 24th ave. and East 14th st., at

Very Low Prices

One block from 23d ave. S. P. station. (3598)

AUSTIN
1018 BROADWAY.

TOO LATE TO CLASSIFY

DRESSMAKER wishes engagements by day. Box 4876, Tribune.

WANTED FOR CASH.
La Zacualpa Rubber Stock.
Oakland Crematory.
Realty Syndicate Certificates.

For Sale—Turlock Irrigation Bonds.
Peoples Water Company Bonds.
Santa Cruz Portland Cement Bonds.
Monterey & Pacific Grove R. R. Bonds.
Pacific Coal & Clay Co. Stock.
All at a handsome discount and many desirable investments. W. E. Barnard, 17 Bacon Block.

MUNYON'S

FREE DISTRIBUTIONS CONTINUED

Owing to the Tremendous Demand for a Free Trial Bottle of

MUNYON'S RHEUMATISM REMEDY

Kidney Remedy and the Famous Paw-paw Stomach and Liver Pills.

PROFESSOR MUNYON

Has Decided to Continue the Free Distribution Until 7 Tonight From the Office of The San Francisco "Chronicle," Market and Kearny Sts., S. F.

Never in the history of San Francisco have our people shown such interest in any remedy as has been manifested in Munyon's Rheumatism, Kidney Remedy and the famous Paw-Paw Liver Pills, which are now being given away at the office of the San Francisco "Chronicle." Crowds came and went from 8 in the morning until 7 at night. Men and women from all walks in life came, one as eager as the other, to get relief from Rheumatism, Kidney Ailments and Liver Troubles. Scores of people declared that the sample bottle, which they received the day previous, cured or greatly benefited them. Prof. Munyon says the 25-cent Rheumatism and Kidney Remedy will cure ninety out of every hundred, but where the bones have become stiff and the joints chalky with Chronic Rheumatism, he strongly advises the use of his Special 3-X Rheumatism Remedy, which can be had at all druggists. As all of Munyon's remedies are guaranteed under the Pure Food and Drug Act, the public can place faith in all that is claimed for them.

It was the intention to close the distribution last night, but owing to the great demand and Prof. Munyon not wishing to disappoint any one, has decided to continue the free distribution until 7 o'clock tonight.

Rheumatism Cured.

Munyon's Rheumatism Remedy is guaranteed to cure rheumatism in any part of the body. Acute or muscular rheumatism can be cured in from one to five days. It speedily cures shooting pains, sciatica, lumbago and all rheumatic pains in the back, hips and loins. It seldom fails to give relief after one or two doses, and almost invariably cures before one bottle has been used.

3-X RHEUMATIC REMEDY.

Where our regular 25c Rheumatism Remedy fails to cure we strongly recommend our 3-X Rheumatism Remedy, which has been prepared expressly for chronic and obstinate cases. This remedy should be used in every instance where the joints are stiff or swollen, or have become chalky. It is especially recommended for lame backs, sciatic pains, lumbago, swollen limbs, and where there is great inflammation. It is put up in a large bottle and sells for $1.00.

I want every chronic rheumatic to throw away all medicines, all liniments, all plasters, and give Munyon's 3-X Rheumatism Remedy a trial. No matter what your doctor may say, no matter what your druggist may say, no matter what your friends may say, no matter how prejudiced you may be against all advertised remedies, go at once to your druggist and get a bottle of the 3-X Rheumatism Remedy. (He will get it for you if he has none in stock.) There are 160 doses in a bottle, and, as one lady says, "Every tablet is worth more than a diamond of the same size." A few doses will take away all aches and pains, and a cure generally follows before one bottle is used.

Remember, this remedy contains no salicylic acid, no opium, cocaine, morphine or other harmful drugs. It is put up under the guarantee of the Pure Food and Drug Act.—MUNYON.

3-X KIDNEY REMEDY.

Everybody suffers more or less with their kidneys. Why not take a bottle of Munyon's Kidney Remedy and avert the tortures of diabetes and Bright's disease? Cures pains in the back, loins or groins, from kidney disease, dropsy of the feet and limbs, frequent desire to pass water, dark-colored and turbid urine, sediment in the urine, and diabetes. Where our regular 25-cent Kidney Remedy fails to cure we strongly advise the use of our 3-X Kidney Remedy, 160 doses in bottle. Price $1.

Stomach and Dyspepsia Remedy.

Munyon's Stomach and Dyspepsia Remedy cures all forms of indigestion and stomach troubles, such as rising of food, distress after eating, shortness of breath, and all affections of the heart caused by indigestion, wind on the stomach, bad taste, offensive breath, loss of appetite, faintness or weakness of stomach, coated tongue, heartburn, shooting pains in the stomach, constipation, dizziness, faintness and lack of energy. Price 25 cents.

3-X Dyspepsia Remedy, 160 doses, price $1.

Munyon's Nerve Remedy cures all the symptoms of nervous exhaustion, such as depressed spirits, failure of memory, restless or sleepless nights, pains in the head and dizziness. It cures general debility, stimulates and strengthens the nerves and tones up the whole system. Price 25 cents.

3-X Nerve Remedy, 160 doses. $1.

Munyon's Liver Remedy corrects headache, biliousness, jaundice, constipation and all liver disease. Price 25 cents.

Munyon's Cold Remedy prevents pneumonia and breaks up a cold in a few hours. Price 25 cents.

3-X Cold and Cough Remedy, 160 doses, price $1.

Munyon's Neuralgia Remedy gives almost instant relief and is a blessing to humanity. Price 25c.

Munyon's Female Remedies are a boon to all women. Price 25 cents.

Munyon's Headache Remedy stops headache in three minutes. Price 25c.

Munyon's Pile Ointment cures all forms of piles. Price 25 cents.

Munyon's Asthma Herbs, in large cans, are specially prepared for severe cases and guaranteed to relieve asthma in three minutes and cure in a few days. Price $1.

Munyon's Blood Remedy eradicates all impurities from the blood. Price 25 cents.

3-X Blood Remedy, 160 doses, price $1.

Munyon's Vitalizer imparts new life, restores lost powers to weak and debilitated men. Price $1.00.

A separate remedy for each disease. At all druggists, mostly 25 cents a vial.

If your druggist is not provided with the remedy you need and cannot present you free with a copy of the "Guide to Health," a valuable little medical publication that should be in every home, or if you need medical advice, write direct to MUNYON'S LABORATORIES, Philadelphia, Pa. Physician's advice free.

Friday, Nov. 8, 1907.

Talks To Suffering Women

I conscientiously and honestly believe that 90 per cent of the serious operations performed for the relief of woman's afflictions could be avoided if the cases were taken in time and properly treated.

The great danger lies in putting off going to a competent physician for every symptom and every pain is a call for help from nature which if unheeded may result in grave and possibly hopeless complications.

I earnestly advise any suffering woman to see me, or some other reliable and responsible practioner at once.

I make a specialty of women's diseases. Hours—9 a. m., to 12 m., 2 to 5 p. m. Sundays by appointment only.

ADAM LYONS, M. D.

C. M., Ph. G.

Physician and Surgeon

Office and Residence,

308 SAN PABLO AVE.

Cor. 17th, Oakland

Miss Shinn, Real Heroine

Routs Intruders and Retires.

CO-ED 'SHOWS' BOLD BURGLARS

Oakland Girl Notifies Police and Then Goes Calmly to Bed.

STANFORD UNIVERSITY, Nov. 8.—Miss Alice Shinn of Oakland put to flight, single-handed, the burglars who wakened her at an early hour yesterday morning in Madrone Hall, the exclusive boarding house of the University. The young woman marched boldly down stairs where the intruders were working, scared them away, notified the police and then went back t obed as calmly as if the affair was of every-day occurrence. She is now the heroine of the University community.

Miss Shinn, who is a junior in the University, is the typical outdoor Americ an girl—a striking blonde, devoted to tennis and all sports. To her it seemed as natural to rout a burglar as to rout an opponent across the net, or get the best of a college mate at basketball, and the congratulations that were today showered upon her she turned aside with characteristic nonchalance.

SORORITY HOUSE VISITED.

The police have not yet been able to lay hands on the burglars, who made their escape before Miss Shinn had a chance to get a fair loo kat them. The officers have discovered that the Pi Beta Phi sorority house and the exclusive Monteistra Club were also visited by marauders, although nothing of value was secured at either place.

The University has been thrown into a state of unusual excitement by the occurrence, and tonight all the fraternity houses and clubs will be closely watched.

TREASURY DEPARTMENT GREATLY CONGESTED

WASHINGTON, Nov. 8.—There is a noticeable congestion in the Treasury Department in the handling of securities offered by banks in substitution for government oonds now being deposited as security for additional circulation. The correspondence on the subject is almost unprecedented and although the officials applied themselves unremittingly to the work until late at night, the volume of work increases rather than diminishes.

The amount of additional bank notes being spread is daily increasing and the treasury officials are greatly encouraged in the belief that the crisis in the money stringency has passed and that a gradual relaxation in the tension that has existed for three weeks may be confidently expected. The National City Bank of New York has arranged for $1,000,000 additional circulation.

STRIKERS ARE DENIED

CHICAGO, Nov. 8.—Members of the Iron Moulders' Union were denied a jury trial yesterday by Judge Barnes in the Superior Court. The association, representing nine large local firms, is seeking to have made permanent an injunction granted in September, 1906, restraining the members of the Moulders' Union from interfering with the business of the petitioners. The association also asks the court to punish twelve officers of the union for contempt of court for alleged picketing.

Geo. A. Russell

The Reliable GROCER

406 Fourteenth St.

Athenian Club Building.

HOLIDAY GROCERIES

None too early to remind housewives that we are prepared to send to their homes—right away quick—any order for dependable groceries that may be telephoned to us.

How about pure ingredients for the mincemeat.

SCHLUETER'S

SATURDAY SPECIALS OF STERLING WORTH

SOLID STEEL SCISSORS Nickeled Blades Gilt Handles

Reg. $1.00 Special 49¢

GENUINE IMPORTED "K" BRAND OF

SABATIER KITCHEN KNIVES

We are overstocked in this splendid line and are offering them Saturday special at less than cost.

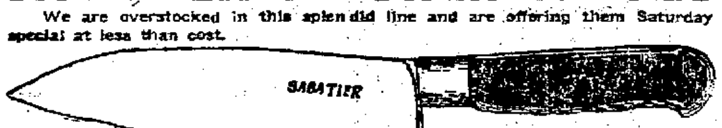

5-inch; reg. 30c—Special..........15c	7-inch; reg. 45c—Special..........23c
6-inch; reg. 35c—Special..........19c	9-inch; reg. 60c—Special..........33c
10-inch; reg. 75c—Special..........49c	12-inch; reg. $1.00—Special..........73c

ELECTRIC BULBS Special **15c**

220 Volts 16 Candle Power

1158-60 Washington St., Oakland | Shattuck Ave., Berkeley

The Hattery

SATURDAY SPECIAL

A **50c** Four-in-Hand Tie With Every Hat

New Up-to-Date Goods

70 San Pablo Avenue

WE DON'T

TAKE OFF OUR HATS TO ANY ONE ON THE

Overcoat Question

After twenty years of honest business dealing, we still retain our reputation as the

Overcoat House of Oakland

STYLES, VALUES, VARIETIES combine to make us the "KING-PINS" FOR OVERCOATS.

A good Coat from $10.00 up.

SMITH'S MONEY-BACK STORE

Washington St., Cor. 10th

MONEY GETTING SPECIAL

All Day Saturday

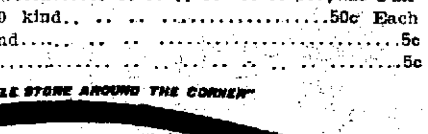

PILLOWS—$2.50 kind	$1.20 Pair
COCO DOOR MATS—$1.00 kind	50c Each
LINEN TOWELS—15c kind	5c
DOVER EGG BEATERS	5c

"THE BIG LITTLE STORE AROUND THE CORNER"

CULLIGAN'S

MANUFACTURER'S AGENT

467 9th St. Bet. Washington and Broadway

NOTICE OF TRUSTEE'S SALE.

Notice is hereby given that in accordance with the terms and under the authority of a certain Deed of Trust dated March 23rd, 1907, duly executed and delivered by SAMUEL A. MYHRE, a single man, of the City of Oakland, County of Alameda, and State of California, grantor, to the BANKERS' TRUST COMPANY OF OAKLAND, CALIFORNIA, a corporation, grantee, and trustee, and thereafter recorded on March 23rd, 1907, in the office of the County Recorder of the County of Alameda, State of California, in Liber 1333 of Deeds at page 233 and following, (which said Deed of Trust was made, executed and delivered by said SAMUEL A. MYHRE to said trustee, to secure the payment of the sum of Eighty thousand (80,000) Dollars, with interest, according to the terms of a certain promissory note of even date with said Deed of Trust, executed and delivered to the REALTY-BONDS AND FINANCE COMPANY, a corporation, by said SAMUEL A. MYHRE, and other sums named in said Deed of Trust,) and in pursuance of a certain notice and demand dated August 12th, 1907, made by C. W. MERRILL, the endorsee and owner of said promissory note, declaring that default has been made in the payment of the interest and other sums of money due under and by the terms of said promissory note, to the said C. W. MERRILL, as endorsee and owner of said promissory note, and to secure the payment of which the aforesaid Deed of Trust was executed as above, and declaring and exercising his option to declare the principal sum named in said promissory note, and the whole thereof, to be due and payable and matured, and requesting and demanding that said BANKERS' TRUST COMPANY OF OAKLAND, CALIFORNIA, trustee, sell the lands and premises described in said Deed of Trust, for the purpose of satisfying the said indebtedness of said SAMUEL A. MYHRE to the said C. W. MERRILL, owner of the said promissory note and the said indebtedness.

The BANKERS' TRUST COMPANY OF OAKLAND, CALIFORNIA, trustee under said Deed of Trust, hereby gives notice that default has been made in the payment of the principal and interest and other sums due from said SAMUEL A. MYHRE to said C. W. MERRILL, on said promissory note and that default has been made by said SAMUEL A. MYHRE in the payment of the said, and of other indebtedness to C. W. MERRILL, secured by said Deed of Trust, and that on Saturday, the 26th day of October, 1907, at 12 o'clock M. of that day and at the office of the REALTY-BONDS AND FINANCE COMPANY, No. 1172 Broadway Street, in the City of Oakland, County of Alameda, State of California, said BANKERS' TRUST COMPANY OF OAKLAND, CALIFORNIA, will sell at public auction to the highest bidder for cash, in Gold Coin of the United States of America, the piece or parcel of land situate in the Township of Oakland, County of Alameda, State of California, and which is particularly described as follows, to wit:

Commencing at a point in the center of Temescal Creek, said point of commencement being the point of intersection of the southerly boundary line of Plot 72, as said Plot 72 is laid down, delineated and so designated upon that certain map entitled "Subdivision of Kellersberger's Plot 72," filed May 27th, 1886, in the office of the County of Recorder of said County of Alameda, with the westerly boundary line of Plot G, as said Plot G is laid down, delineated and so designated upon that certain map entitled, "Map of the Undivided Mountain or Hill Land," etc., hereinafter referred to; and running thence along said westerly boundary line of said Plot G, south 4° 04' east Six hundred Eighty-one and 90-100 (681.90) feet to the southerly boundary line of said Plot G; thence along said southerly boundary line of said Plot G south 55° 34' east Sixty-six (66) feet; south 70° 04' east Sixty-six (66) feet; south 17° 49' east Sixty-six (66) feet; south 30° 34' east Sixty-six (66) feet; south 47° 34' east Sixty-six (66) feet; thence 43° 04' east Sixty-six (66) feet; south 50° 34' east Sixty-six (66) feet; south 73° 04' east Sixty-six (66) feet; north 84° 41' east Sixty-six (66) feet; south 81° 04' east One hundred Ninety-eight (198) feet; south 6° 11' west Thirty-nine and 60-100 (39.60) feet; south 57° 41' west One hundred Thirty-two (132) feet; south 42° 56' west Sixty-six (66) feet; south 0° 34' east Sixty-six (66) feet; south 18° 04' east Sixty-six (66) feet; south 22° 34' east Sixty-six (66) feet; south 53° 49' east Sixty-six (66) feet; south 72° 49' east Ninety-two and 40-100 (92.40) feet; south 57° 34' east Forty-nine and 50-100 (49.50) feet; south 1° 34' east one hundred Seventy and 94-100 (170.94) feet; south 32° 04' east Seventy-three and 26-100 (73.26) feet; south 74° 34' east, Sixty-six (66) feet; south 49° 34' east Sixty-six (66) feet; south 22° 04' east Sixty-six (66) feet; south 3° 34' east Sixty-six (66) feet; south 15° 04' east Sixty-six (66) feet; south 26° 04' east Sixty-six (66) feet; south 41° 19' east Sixty-six (66) feet; south 56° 34' east Sixty-six (66) feet; south 70° 34' east Sixty-six (66) feet; south 84° 04' east Sixty-six (66 feet; north 82° 56' east Sixty-six (66) feet; north 69° 56' east Sixty-six (66) feet; north 67° 56' east Sixty-six (66) feet; north 87° 26' east Sixty-six (66) feet; north 88° 26' east Sixty-six (66) feet; north 68° 56' east Sixty-six (66) feet; north 46° 26' east Sixty-six (66) feet; north 56° 26' east Sixty-six (66) feet; south 73° 34' east Sixty-six (66) feet; south 29° 04' east Sixty-six (66) feet; south 9° 56' west One hundred Thirty-two (132) feet; south 5° 34' east Sixty-six (66) feet; south 14° 34' east Sixty-six (66) feet; south 24° 11' west Two hundred Sixty-four (264) feet; south 4° 26' west Sixty-six (66) feet; south 14° 49' east Sixty-six (66) feet; south 60° 04' east Sixty-six (66) feet; south 47° 47' east Two hundred Twenty-eight and 75-100 (228.75) feet; south 85° 40' east Ninety-nine and 66-100 (99.66) feet and north 75° 50' east Sixty-five and 80-100 (65.80) feet to a point in the northwesterly boundary line of that certain piece or parcel of land described in that certain deed from The Realty-Syndicate, a corporation, to P. E. Bowles, dated July 13th, 1906, and recorded September 24th, 1906, in Liber 1186 of Deeds, at page 372, in the office of the County Recorder of said County of Alameda; thence along said northwesterly boundary line and the northeasterly boundary line of said piece or parcel of land north 25° 20' east One hundred Sixty-nine and 69-100 (169.69) feet; south 65° 10' east Ninety-seven and 02-100 (97.02) feet and south 32° 40' east One hundred Sixty-two and 84-100 (162.84) feet to a point in said southerly boundary line of said Plot G; thence along said Southerly boundary line of said Plot G, South 72° 10', East Forty-seven and 17-100 (47.17) feet to the Southeasterly boundary line of said Plot G; thence along said southeasterly boundary line of said Plot G, north 54° 50' east Seven hundred Forty-five and 80-100 (745.80) feet to the Northeasterly boundary line of said Plot G; thence along said Northeasterly boundary line of said Plot G North 37° 30' West Three hundred Ninety-nine and 58-100 (399.58) feet; North 73° 14' West Two hundred Nineteen and 5-100 (219.05) feet; North 37° 15' West Two hundred Nintey-three and 1-100 (293.01) feet; north 56° 20' west Eight hundred seventeen and 94-100 (817.94) feet; North 38° 15' West Two hundred Sixty-six and 38-100 (266.38) feet and North 29° 12' East Four hundred Eighty-nine and 60-100 (489.60) feet to a point in said center of said Temescal Creek, said point being the common corner of said Plot G, Plot F and Plot 72, as said Plot F and said Plot 72 are laid down, delineated and so designated upon that certain map entitled "Map of the Undivided Mountain or Hill Land," etc., hereinafter referred to; thence down said Temescal Creek and along the boundary line between said Plot G and said Plot 72 north 43° 13' west Fifty and 22-100 (50.22) feet; north 82° 17' west Seventy-five and 90-100 (75.90) feet; south 66° 53' west One hundred Thirty-two and 66-100 (132.66) feet; north 49° 57' west One hundred Ninety-eight (198) feet; north 80° 22' west Fifty-four and 12-100 (54.12) feet; north 71° 22' west Sixty-six (66) feet; north 77° 52' west One hundred Thirty and 68-100 (130.68) feet; north 32° 47' west One hundred Seventy-eight and 20-100 (178.20) feet; north 72° 07' west One hundred Forty-five and 86-100 (145.86) feet; north 39° 47' west Sixty-six (66) feet; north 14° 47' west Forty-nine and 50-100 (49.50) feet; north 55° 47' west Sixty-six (66) feet; north 71° 42' west Fifty-four and 78-100 (54.78) feet; north 30° 32' west One hundred Thirty-two (132) feet; north 67° 17' west Ninety-two and 40-100 (92.40) feet; north 33° 47' west One hundred Thirty-two (132) feet; north 77° 17' west Sixty-five and 33-100 (65.33) feet; south 67° 43' west One hundred and eighteen and 80-100 (118.80) feet; north 71° 02' west One hundred Thirty- and 68-100 (130.68) feet; south 83° 43' west Fifty-nine and 40-100 (59.40) feet; north 77° 47' west One hundred Two and 14-100 (102.14) feet and south 44° 13' west Seventy and 12-100 (70.12) feet to the point of commencement.

CONTAINING Seventy-two and 53-100 (72.53) acres, and

BEING a portion of Plot G, as said Plot is laid down, delineated and so designated upon that certain map entitled "Map of the Undivided Mountain or Hill Land of the Vicente & Domingo Rancho as Partitioned by a Decree of the Third District Court of March 2nd, 1875," etc., filed October 6th, 1875, in the office of the County Recorded of said County of Alameda.

BEING all that piece or parcel of land heretofore conveyed by that certain deed from George Sterling and Carrie R. Sterling, his wife, to The Realty Syndicate, a corporation, dated September 30th, 1902, and recorded January 27th, 1903, in Liber 876 of Deeds, at page 251, in the office of the County Recorder of said County of Alameda, EXCEPTING THAT PORTION of that certain piece or parcel of land described in that certain deed from The Realty Syndicate, a corporation, to P. E. Bowles, dated July 13th, 1906, and recorded September 24th, 1906, in Liber 1186 of Deeds, of page 372, in the office of the County Recorder of said County of Alameda, included in said Plot G.

SAVING AND EXCEPTING from the above described property that certain piece or parcel of land described as follows, to wit:

Commencing at the point of intersection of said southerly boundary line of said Plot G with said southeasterly boundary line of said Plot G, and running thence north 54° 50' east along said southeasterly boundary line of said Plot G One hundred Thirty-two and 6-10 (132.6) feet; thence leaving said southeasterly boundary line of said Plot G south 81° 30' west One hundred Seventy-eight and 1-10 (178.1) feet to a point in said northeasterly boundary line of said piece or parcel of land described in said deed from said The Realty Syndicate, a corporation, to said P. E. Bowles; thence south 32° 40' east along said northeasterly boundary line of said piece or parcel of land Forty-two and 2-10 (42.2) feet to a point in said southerly boundary line of said Plot G and thence along said southerly boundary line of said Plot G south 72° 10' east Forty-seven and 17-100 (47.17) feet to the point of commencement.

Terms of sale—Cash in Gold Coin of the United States; Ten (10) per cent payable to the undersigned on the fall of the hammer; balance on delivery of deed; and if not so settled, unless for want of title (Ten (10) days being allowed for search), then said Ten (10) per cent to be forfeited and the sale to be void.

Said C. W. MERRILL (being the owner of the said promissory note and of the indebtedness secured by said Deed of Trust), or any other person, may purchase at said sale.

Acts of sale at purchaser's expense.

Dated at Oakland, Alameda County, California, the 3rd day of October, 1907.

BANKERS TRUST COMPANY OF OAKLAND, CALIFORNIA, Trustee.

By J. A. THOMSON, Secretary.

NOTICE OF POSTPONEMENT.

Pursuant to authority given in the above mentioned Deed of Trust, the BANKERS TRUST COMPANY OF OAKLAND, CALIFORNIA, Trustee in said Deed of Trust, hereby gives notice of postponement of the above sale to Saturday, the 23d day of November, 1907, at the hour of 12 o'clock m., said sale to be at the same place and upon the same terms and conditions set forth in the above notice.

Dated at Oakland, Alameda County, California, the 25th day of October, 1907.

BANKERS TRUST COMPANY OF OAKLAND, CALIFORNIA, Trustee.

By J. A. THOMSON, Secretary.

NOTICE OF TRUSTEES' SALE.

In accordance with the terms and under the authority of a certain deed of trust duly executed by Nellie Burdette Howard and H. M. Howard, her husband, the parties of the first part, to Wm. G. Henshaw and C. E. Palmer, trustees, parties of the second part (of whom, Chas. T. Rodolph and A. E. H. Cramer became the successors in the trusts therein created by instrument of assignment), and The Union Savings Bank, a corporation, the party of the third part, dated December 2nd, 1902, and recorded in the office of the County Recorder of the County of Alameda, State of California, in Liber 843 of Deeds at page 57 et seq., and in pursuance of a resolution passed on the 5th day of October, 1907, by the board of directors of The Union Savings Bank, a corporation, and the holder of the note (No. 7422), to secure the payment of which the aforesaid deed of trust was executed, declaring that default had been made in the payment of the interest and other sums due under said note and deed of trust, and requesting and directing the said undersigned, as such trustees, to sell the real estate described therein to satisfy said indebtedness:

We, Chas. T. Rodolph and A. E. H. Cramer, trustees under said deed of trust, do hereby give notice that on Wednesday, the 30th day of October, 1907, at 12 o'clock noon of that day, at the auction salesroom of Realty Bonds & Finance Company, No. 1172 Broadway, in the City of Oakland, County of Alameda, State of California, we will sell at public auction, to the highest bidder for cash in gold coin of the United States, the piece or parcel of land situate in the City of Oakland, County of Alameda, State of California, described as follows, to wit:

Commencing at a point on the easterly line of Adeline street, distant thereon Two hundred and twenty-five (225) feet northerly from the northerly line of Thirtieth street, and running thence northerly along said line of Adeline street Twenty-five feet (25); thence at right angles easterly One hundred and twenty-two (122) feet; thence at right angles southerly Twenty-five (25) feet, and thence at right angles westerly One hundred and twenty-two (122) feet to the point of commencement. Being a portion of Lot No. 3 in Block "C" as delineated on a certain map entitled "Map of the Lands of the Peralta Homestead, Oakland," filed in the office of the Recorder of Alameda County, April 17th, 1868.

Together with the appurtenances.

Terms of Sale: Cash in gold coin of the United States; ten per cent payable to the undersigned on the fall of the hammer, balance on delivery of deed; and if not so paid, then said ten per cent to be forfeited and the sale to be void.

The Union Savings Bank, being the holder of said indebtedness, or any other person, may purchase at the said sale; Acts of sale at purchaser's expense.

Dated, October 8th, 1907.

CHAS. T. RODOLPH, Trustee.

A. E. H. CRAMER, Trustee.

NOTICE OF POSTPONEMENT.

Chas. T. Rodolph and A. E. H. Cramer, trustees above named, do hereby give notice that the above and foregoing sale has been and is hereby postponed (in accordance with the public announcement made at the time and place above fixed for such sale) to take place on Wednesday, the 13th day of November, 1907, at the hour of 12 o'clock, Noon, of said day, at the office of the Realty Bonds and Finance Company, Number 1172 Broadway, in the City of Oakland, County of Alameda, State of California.

Dated September 21, 1907.

CHAS. T. RODOLPH, Trustee.

A. E. H. CRAMER, Trustee.

NOTICE TO CREDITORS.

Estate of Pierre Leduc, also known as Pierre Le Duc, as Peter Leduc and as Peter Le Duc, deceased.

Notice is hereby given by the undersigned, Auguste Jacquemet and George Wolff, executors of the last will and testament of Pierre Leduc, also known as Pierre Le Duc, as Peter Leduc and as Peter Le Duc, deceased, to the creditors of and all persons having claims against the said deceased, to exhibit them, with the necessary vouchers, within four (4) months after the first publication of this notice to the said executors, at the office of P. A. Bergerot, No. 110 Sutter street, room 505, in the City and County of San Francisco, State of California, which said office the undersigned select as their place of business in all matters connected with said estate of Pierre Leduc, also known as Pierre Le Duc, as Peter Leduc and as Peter Le Duc, deceased.

AUGUSTE JACQUEMET,
GEORGE WOLFF.

Executors of the last will and testament of Pierre Leduc, also known as Pierre Le Duc, as Peter Leduc and as Peter Le Duc, deceased.

Dated, Oakland, October 26, 1907.

P. A. BERGEROT ESQ., Attorney for Executors.

NOTICE OF CHANGE OF PRINCIPAL PLACE OF BUSINESS OF SANITARY STREET SWEEPING COMPANY.

Notice is hereby given that the principal place of business of the Sanitary Street Sweeping Company, a corporation organized under and by virtue of the laws of the State of California, will be removed from the City of Oakland, State of California, to the City and County of San Francisco, State of California, and that the owners and holders of more than two-thirds of the capital stock of said corporation, have, in writing consented to said removal.

CHAS. H. BUTLER, President.

E. M. HALL JR., Secretary.

NOTICE TO CREDITORS.

Estate of Alexander Nowell, deceased.

Notice is hereby given by the undersigned as executor of the last will of Alexander Nowell, deceased, to the creditors of and all persons having claims against the said deceased, to exhibit them with the necessary vouchers within Ten months after the first publication of this notice to the said executor at the office of W. F. Williamson, No. 25 Montgomery Street, San Francisco, which said office the undersigned selects as his place of business in all matters connected with said estate of Alexander Nowell, deceased.

ARTHUR E. NOWELL,

As executor of the last will of Alexander Nowell, deceased.

Dated, Oakland, October 11th, 1907.

NOTICE OF TIME SET FOR PROVING WILL, ETC., AND APPLICATION FOR LETTERS OF ADMINISTRATION WITH WILL ANNEXED.

In the Superior Court of the County of Alameda, State of California.

In the matter of the estate of George Lahr, deceased.

Notice of time set for proving will, etc., and application for letters of administration with will annexed.

Notice is hereby given, that a petition for the probate of the will of George Lahr, deceased, and for the issuance to Caroline Lahr of letters of Administration with the will annexed has been filed in this Court, and that Monday, the 11th day of November, A. D. 1907, at 10 o'clock A. M. of said day, at the Courtroom of Department No. 4 of said Court, at the Court House in the City of Oakland, in the County of Alameda, has been set for the hearing of said petition, when and where any person interested may appear and contest the same, and show cause if any they have why said petition should not be granted.

Dated October 29th, 1907.

JOHN P. COOK, Clerk.

By A. A. ROGERS, Deputy Clerk.

W. J. HENNESSEY, Attorney for Petitioner, 857 Broadway, Oakland, Cal.

NOTICE OF TIME SET FOR PROVING WILL, ETC.

In the Superior Court of the County of Alameda, State of California.

In the matter of the estate of Herman Krohnke, also known as Herman Kronke, deceased.

Notice of time set for proving will, etc.

Notice is hereby given that a petition for the probate of the will of Herman Krohnke, also known as Herman Kronke, deceased, and for the issuance to John T. Meinert and Richard A. Kronke of letters testamentary thereon, has been filed in this Court, and that Monday, the 11th day of November, A. D. 1907, at 10 o'clock a. m. of said day, at the Courtroom of Department No. 4 of said Court, at the Court House in the City of Oakland, in said County of Alameda has been set for the hearing of said petition and proving said will, when and where any person interested may appear and contest the same.

Dated October 28, 1907.

JOHN P. COOK, Clerk.

By WM. ZAMBRESKY, Deputy Clerk.

S. C. SCHEELINE, Attorney for Petitioner, 417 Montgomery street, San Francisco.

SOUTHERN PACIFIC — DEPARTURES and ARRIVALS — OAKLAND

Trains are due to arrive and leave —AT— SIXTEENTH-STREET STATION

October 5, 1907.

Leave		Arrive
7:34a	Richmond, San Pablo, Port Costa, Benicia, Davis, Sacramento, Roseville, Marysville, Chico, Red Bluff, Dunsmuir, Elmira, Vacaville, Rumsey — Davis, Marysville, Oroville	7:54p
8:18a	Vallejo, Santa Rosa, Napa, Calistoga, Martinez, Concord, Danville. Stage from Calistoga to Geysers and all Lake County points	6:39p
8:37a	Shasta Express—Benicia, Davis, Williams, Bartlett Springs, Redding, Shasta Springs, Portland—Tacoma, Seattle, Spokane	5:58p
8:53a	Port Costa, Martinez, Antioch, Byron, Tracy, Lathrop, Modesto, Turlock, Merced, Fresno, Tulare, Bakersfield	4:08p
	Stockton, Newman, Los Banos, Kern, Visalia, Porterville	4:08p
8:57a	Atlantic Express—Sacramento, Truckee, Reno, Hazen, Tonopah, Goldfield, Palisade, Ogden, Salt Lake City	6:58p
10:11a	Stege, Richmond, San Pablo, Pinole, Rodeo, Vallejo Junction, Martinez	6:08p
10:43a	Overland Limited — Ogden, Cheyenne, Omaha, Chicago.... Salt Lake City, Denver, Kansas City, Chicago	7:40p
10:54a	Los Angeles Passenger—Richmond, Port Costa, Byron, Modesto, Fresno, Bakersfield, Los Angeles, Hanford, Visalia and Southern California points	6:30p
10:54a	Vallejo, Mare Island, Napa	10:57a
3:31p	Richmond, Pinole, Benicia, Elmira, Vacaville, Dixon, Sacramento, Davis, Woodland, Marysville, Oroville	10:03a
3:53p	Fresno Passenger — Crockett, Martinez, Byron, Tracy, Lathrop, Modesto, Merced, Fresno	11:34a
4:14p	Portland Express — Richmond, Benicia, Davis, Woodland, Colusa Junction, Willows, Redding, Shasta Springs, Portland	8:15a
4:34p	Vallejo, Santa Rosa, Napa, Calistoga, Martinez, Danville, San Ramon	8:53a
4:57p	China and Japan Fast Mail—Ogden, Pueblo, Denver, Kansas City, St. Louis, Chicago., Port Costa, Stockton, Sacramento, Humboldt, Winnemucca, Elko	12:13p
5:35p	The Owl Limited—Newman, Los Banos, Fresno, Bakersfield, Los Angeles	8:14a
6:16p	El Dorado—Vallejo, Benicia, Suisun, Sacramento	10:37a
6:57p	Fast Mail — Ogden, Cheyenne, Omaha, Chicago	12:12p
7:37p	Sacramento, Auburn, Colfax, Truckee, Lake Tahoe, Reno, Sparks, Hazen, Tonopah, Goldfield	6:34a
7:57p	Stege, Richmond, Pinole, Vallejo, Crockett—Sunday only	10:57a
8:57p	Oregon Express — Port Costa, Benicia, Suisun, Sacramento, Lincoln, Wheatland, Marysville, Chico, Red Bluff, Shasta Springs, Portland, Klamath Falls—Tacoma, Seattle, Spokane	8:03a

(FIRST STREET, NEAR BROADWAY.)

Leave		Arrive
7:37a	San Leandro, Lorenzo, Hayward, Decoto, Niles, Irvington, San Jose	6:39a
	Connects at San Jose with	
7:37a	The Coaster — Gilroy, Pajaro, Castroville, Salinas, Paso Robles Hot Springs, San Luis Obispo, Santa Barbara, Los Angeles —Del Monte, Monterey, Pacific Grove—Lompoc	6:39a
8:15a	Niles, Pleasanton, Livermore, Tracy, Lathrop, Stockton	6:54p
8:58a	Mt. Eden, Alvarado, Newark, Centerville, San Jose, Los Gatos, Wright	8:14a
	Connects at Santa Clara with	
8:58a	San Luis Obispo Passenger — San Jose, Gilroy, Salinas, Paso Robles Hot Springs, San Luis Obispo—Hollister—Santa Cruz Boulder Creek, Del Monte, Pacific Grove	6:09p
9:59a	Niles, San Leandro, Pleasanton, Livermore, Stockton, Lodi, Sacramento, Red Bluff	3:22p
9:59a	Oakdale, Senora, Angels	3:32p
1:35p	San Leandro, Lorenzo, Hayward, Halvern, Decoto, Niles, Irvington, Warm Springs, San Jose	7:09a
2:20p	Mt. Eden, Alvarado, Newark, Santa Clara, San Jose, Gilroy — Watsonville, Santa Cruz — Boulder Creek—Del Monte, Pacific Grove	6.49p
3:56p	San Leandro, Hayward, Niles, Irvington, San Jose	9:08a
	Connects at San Jose with	
3:56p	Sunset Express—El Paso, San Antonio, Houston, New Orleans, Washington, D. C., New York—Chicago and St. Louis Special Sleeper for Kansas City, St. Louis, Chicago—Salinas, Paso Robles, Hot Springs, Santa Margarita, San Luis Obispo, Guadelupe, Surf, Santa Barbara, San Buenaventura, Oxnard, Burbank, Los Angeles	2:03p
4:35p	Niles, Pleasanton, Livermore, Tracy, Lathrop, Stockton, Lodi, (arrive via Martinez at Sixteenth-street depot)	9:56a
5:15p	San Leandro, Lorenzo, Hayward, Decoto, Niles, Sunol, Pleasanton, Decoto, Niles, Sunol, Pleasanton, Livermore	**7:58a **11:08a
5:35p	Mt. Eden, Newark, Centerville, Santa Clara, San Jose, Los Gatos, Wright	8:09p
5:56p	San Leandro, Lorenzo, Hayward, Decoto, Niles, San Jose	9:08a
6:56p	San Leandro, Lorenzo, Hayward, Decoto, Niles, San Jose	6:09p
	Connects at San Jose with	
5:15p	San Leandro, Lorenzo, Hayward, Decoto, Niles, Sunol Pleasanton Livermore	*7:58a **11:03a
5:25p	Mt. Eden, Newark, Centerville, Santa Clara, San Jose, Los Gatos, Wright	5:04p
6:56p	New Orleans Express—San Jose Sargent, Salinas, Paso Robles, Hot Springs, Santa Barbara, Los Angeles, El Paso, San Antonio, Houston, New Orleans, Washington, New York—Castroville, Del Monte, Monterey, Pacific Grove—Lompoc	9:06a
9:34p	Saturdays only—Hunters train—San Jose and way stations	7.45p

OAKLAND HARBOR FERRY

(Leaves foot of Market street)

6:00, 7:00, 8:00, 9:00, 10:00, 11:00 a. m. 12:00, 1:00, 2:00, 3:00, 4:00, 5:00, 6:00 7:00, 8:00, 9:00 p. m.

(Leaves foot of Broadway)

6:00, 7:00, 8:00, 9:00, 10:00, 11:00 a. m. 12:00, 1:00, 2:00, 3:00, 4:00, 5:00, 6:00 7:00, 8:00, 9:00 p. m.

Last boat Sunday 10:30 p. m.

SOUTHERN PACIFIC STEAMER SERVICE—From San Francisco.

*1:00p—Collinsville, Rio Vista, Isleton, Walnut Grove, Vorden, Courtland, Sacramento. From south end Ferry building *5:00p

*Sunday excepted.

**Sunday only.

ALL TRAINS DAILY—Unless Otherwise Noted

DISCOUNT RATE SOARS HIGHER

Imperial Bank of Germany Makes Raise That Depresses Market.

BERLIN, November 8.—The rate of discount of the Imperial Bank of Germany was raised today from 6½ to 7½ per cent. The increase had an unfavorable effect on the market, depressing stocks as soon as the announcement was made. Prices partly recovered later, but business was meagre.

LONDON, November 8.—The increase in the discount rate of the Imperial Bank of Germany has been expected here, so it had little effect on the stock exchange where the trading opened comparatively light. Americans were offered freely, but the subsequently steadied to well above parity. Considerable quantities of gold from Paris arrived in London today.

WILL SELL BONDS TO IMPROVE CITY

Alameda Council About Ready to Advertise for Bids and Get Money.

ALAMEDA, Nov. 8.—The experts secured to report on the legality of all proceedings leading up to the bond election of September have given as their opinion that every step taken by the council was legal and that there is nothing to prevent the sale of the bonds.

The firm has been at work two weeks and examined all of the motions and resolutions adopted in reference to the special election. The work of examining the proceedings was done by the San Francisco firm of Goodfellow and Eels, bond experts. The council will now prepare to advertise the bonds for sale and it is expected they will bring a good premium.

COURT DECLARES RICH DENTIST A PARISIAN

PHILADELPHIA, Nov. 8.—The Orphans' court of this city has decided that Dr. Thomas W. Evans, the famous dentist who died in Paris several years ago, and over whose estate there has been much litigation, was a Parisian and that the State of Pennsylvania has no right to collect the collateral inheritance tax on the property located in France.

The proceedings, brought by the register of wills, raised the question of residence of the dentist and involved the collection of five per cent of taxes on upwards of 1,000,000 of $5,000,000.

Evans was originally a resident of Philadelphia and Register Irwine declared he had never announced his intention of permanently residing in Paris.

TOO LATE TO CLASSIFY

FOR light housework in family of three; good home, middle-aged lady preferred. Phone Berkeley 2409 after 6 p. m.

A GOOD Japanese boy wants a position as a school boy in a good family. Frank, telephone Merritt 2432.

A GOOD Japanese school girl wants a position in a small good family. Miss Fumi, telephone Oakland 4149.

A LADY waits select patrons for manicuring. Parlor 5, 569 10th.

A WELL furnished, large front room, suitable for two; bath, phone; fine location; private family. 536 28th st., bet. Grove and Telegraph.

TO RENT—For 3 months or more, possession Nov. 21, lower flat, new house, 4 rooms furnished for housekeeping; Linda Vista District. Phone Piedmont 1260; box 4901, Tribune.

WANTED—A good reliable girl for general housework, no children. Apply 226 11th st.

TWO sunny suites with baths. 532 24th.

SNAP—Owner leaving town—$3400, new 5-room cottage near Telegraph ave. and 60th, 2 blocks to Key Route; certified checks or clearing certificates accepted. H. M. Cameron, 1058 Bdwy., or 431 61st st., Sundays.

FOR SALE or Exchange—Old cottage, 5 rooms, high basement; lot 30x100 ft.; near Tel. ave.; will sell for small cash payment, bal. monthly; or will exchange for business of any kind. Full particulars box 5071, Tribune.

LARGE front room with board for 2; furnished or partly furnished; also side room; board for 2. 476 37th st., off Tel.

A LADY teacher not engaged at present, can find lucrative employment with opportunity for advancement; state business experience if any. Address box 4903, Tribune.

A YOUNG man possessing tact, education, and of good appearance, can find employment with responsible firm, advancement and good pay; give past experience and references. Address box 4902, Tribune.

WANTED—Young girl of good disposition, pleasant manners, to act as maid and companion for lady leaving California; experience unnecessary, one appreciating a good home, kind treatment. Call Hotel Metropole, room 1, between 6 and 8.

FINE front sunny room, one or two; nice quiet home, central. 615 15th st.

A LADY will look up furnished apartment houses or rooms, commission basis. Phone Oakland 5300.

FRESH milch cow for sale. 461 24th st.

GIRLS with some experience or without to enter training school for nurses course 2 years. For information call at 1133½ Myrtle.

SUNNY furnished housekeeping room 1043 Broadway.

$150—RESTAURANT and Bakery, cash or on time; rent with living rooms, $12. 2728 Fruitvale ave.

NOTICE TO CREDITORS.

Estate of WILFRED PAGE, deceased. Notice is hereby given by the undersigned, the administrator of the estate of Wilfred Page, deceased, to the creditors of and all persons having claims against said deceased, to exhibit them, with the necessary vouchers, within ten (10) months after the first publication of this notice to the said administrator, at the office of Messrs. Page, McCutchen & Knight, room 1111, Merchants' Exchange Building, situated at the southwest corner of California and Leidesdorff streets, in the City and County of San Francisco, State of California, which said office the undersigned selects as the place for the transaction of the business of the said estate.

Dated October 24th, 1907.

WILFRED PAGE JR.,
Administrator of the estate of Wilfred Page, deceased.

MESSRS. PAGE, McCUTCHEN & KNIGHT, Attorneys for Administrator, room 1111, Merchants' Exchange Building, San Francisco, Cal.

BUSINESS MEN HOLD BANQUET

Chamber of Commerce Members Discuss Means of Advancing Berkeley.

BERKELEY, Nov. 8.—How the Chamber of Commerce may be of real benefit to Berkeley was discussed at a little banquet held in honor of the retiring officers of that organization last night in Golden Sheaf Restaurant in this city. Twenty-three guests sat down to the feast, but this fact did not detract in the least from the enjoyment of the occasion, but on the other hand furnished a great deal of amusement for the crowd.

G. B. Ocheltree, president of the Chamber of Commerce, acted as toastmaster and speeches were made by a number of the members, including the retiring officers and secretary-elect, E. D. Burrows, who has already taken up the work in Berkeley.

D. W. McLaughlin, member of the board of directors, and a prominent business man in this city, made a ringing speech, in which he urged the consolidation of Berkeley, Oakland and Alameda with San Francisco, making one great city like New York and Brooklyn. The plan took the assemblage somewhat by surprise, but in discussing it many were found, who were heartily in favor with the idea.

During the course of his remarks Secretary Burrows took occasion to pay an eloquent tribute to the retiring officers, former President Fred W. Foss and ex-Secretary S. N. Wyckoff. He said in part:

"The occasion which brings us here is one which offers a particularly happy theme. All of you know the work of Mr. Foss and Mr. Wyckoff much better than I. You have followed their activities and known of their vicissitudes and victories. You have seen them win battles for the Chamber of Commerce against heavy odds. But even in a few months' residence in Berkeley I, too, have heard of the indefatigable efforts of these two gentlemen for the good of the city. And I want to assure you, gentlemen, that a citizen can rear no better monument to his memory than that which reads: 'He worked for the advancement and betterment of the community in which he lived.'"

"Mr. Wyckoff and Mr. Foss have done much for the city of Berkeley—they are continuing to do much—and much remains to be done. The city is experiencing a new birth to prosperity and progress. Every day evidences appear which make us realize the increasing importance of Berkeley among the cities, not only of the Pacific Coast, but of the United States.

"A Chamber of Commerce has three fundamental reasons for existence. Each of these strikes, through one or more of its various ramifications, a keynote for community advancement. Its work is the legitimate exploitation of the city and contiguous territory in places which are believed to be less fortunately situate; the combination and co-operation with those in control of internal affairs, in such a way that the community may inaugurate and secure to itself all of the advantages which are to be had by hard work and fair-dealing; and, finally, the knitting together of a strong band of representative men, acknowledging no factions, sects, denominations or other restraints to impartiality; whose concerted action, when directed for or against municipal measures, shall be impelled by the revised Golden Rule: 'Do unto others as you would they should do unto you—but do it first.'"

BANQUET GUESTS.

Among those present were G. B. Ocheltree, F. W. Foss, S. N. Wyckoff, C. C. Juster, Raymond Daipey, W. E. Woolsey, P. F. Bradhoff, E. D. Burrows, W. J. Mortimer, C. W. Clough, William Hackley, F. E. Reed, P. W. Rochester, B. F. Brooks, F. L. Naylor, Benjamin Bither, George P. Baxter, W. A. Gates, F. W. Richardson, D. W. McLaughlin, H. H. Macdonald, James Wales and R. R. Wortz.

GUESTS NOW AT OAKLAND HOTELS

HOTEL ATHENS.

Mr. and Mrs. Zindell, Visalia, James Blaiker, Nova Scotia; James C. Antram, Chicago, Mrs. C. M. Chase, San Francisco, Master Milly Spencer, San Francisco, Mr. and Mrs. John R. O'Neil, New York city; Miss Polly Chase, San Francisco; William H. Lampe, St. Louis, Montgomery Robison, Mrs. L. S. Harrison, Pasadena; R. B. Wharton and wife, Oakland, Mrs. S. F. Johnson, Pasadena, W. H. Sullivan, New York; W. A. Junslan, Chicago, P. W. Stanton, Cleveland; F. W. Barker, Chicago.

HOTEL METROPOLE.

C. E. Bingham and wife, Reno, E. E. Nelson, city, J. A. Clark, New York; H. J. Lambert, New York; Charles T. Weir, Tucson; J. C. Currey, Salt Lake, Mrs. R. N. Rucker, Capitola; R. Rucker, Capitola, A. Hall, New York, F. H. Ryan, Chicago; J. Bond, Seattle, Mrs. W. C. Hebbard, Colton, Mrs. E. D. Slocum, Boston, Mrs. J. D. Hodge, Boston; H. W. Conger, Lakeport, G. C. Dexter, city.

CRELLIN HOTEL.

S. H. Williams, Oceano, Henry Burke, New York, C. Burman, Newark, C. W. Yolland, Stockton, J. R. Costen, Cincinnati; L. Wilhelm, Lyons, Mass.; T. M. Lowry, Butte, Charles Thomas, Los Angeles, Frank M. Clark and wife, Indianapolis; R. C. King and wife, Chicago; A. H. Roberts, Los Angeles, J. F. Chamberlain, Merced; I. A. Chamberlain, Merced, Mrs. F. M. Smith, Alaska, Mrs. J. D. Ross, Petaluma, R. M. Shakelford, Petaluma; W. H. Russell, city, J. Gray and wife, Terre Haute, C. F. Jackson, Chicago, J. W. Cross, San Jose, Mr. and Mrs. J. M. Mayo, Los Angeles; Mrs. M. A. Greenwood, Pacific Grove; A. P. Arnold, Salt Lake City, W. G. Echol and wife, Reno; F. W. Clayton, city.

HOTEL TOURAINE.

A. Rosenbush, Boston; H. Schmid, Los Angeles, M. Sullivan, Portland; E. D. Cahn and wife, New York, James T. Brennan, San Francisco; Miss McMasters, Brooklyn; T. W. Cove, Los Angeles; Herman Olerson, New York; Mrs. F. Gebhard, Los Angeles; A. Ingalls and wife, Spokane; M. Granville and wife, Cincinnati; W. M. Dickinson, Los Angeles; Mrs. Look, Lynn, Mass., Mrs. Graham, Lynn, Mass., Gertrude Mayo, Portland; F. B. Granger and wife, Alverado; Mrs. Paul Dickinson and daughter, Chicago, Mrs. Filains, Chicago, J. D. Elderkin, Chicago.

GALINDO HOTEL.

H. Cudworth, Bellingham, Wash.; C. A. Egloff, Great Falls, Mont.; C. G. House, city; M. A. Castle, Syracuse, N. Y.; J. E. Maguire, Middletown, Cal., L. R. Springer and wife, Carmen, Oak.; R. R. Roche, Bakersfield, A. T. Dilbert, Tekon, Wash.; C. A. DuEsler and wife, Los Angeles; S. S. Phillips, Fresno; Doc Busse, Cleveland; G. N. St. Clair, St. Louis; W. C. Groth, San Francisco; G. Thompson, Oakland, W. Kaufman, Oakland.

HOTEL ARLINGTON.

O. L. Dunning, Portland; Ralbert Kelly, Los Angeles; B. Vanderbe, Phalersville, Wis.; Mrs. James A. Taylor, Niles; Mr. R. Johns and family, A. M. Miller, Atlanta, Ga.; J. H. Miley, Boise, Idaho; J. H. Driscoll, city; E. W. Vogel and wife, Henry Hugberg and wife, Lake Tahoe, Alexander Kierdent and wife, Boston; J. B. Wescott; George G. Clarken, Vallejo; Leslie S. Gay and wife, Los Angeles.

KEY ROUTE INN.

A. L. Munger, Fresno; J. B. Hall, U. S.; Roland Paul and wife, Los Angeles, H. S. Bennett and wife, Ohio; F. C. Nippold, South Bend, Ind., Mr. and Mrs. C. Jones, San Francisco; Miss M. Hogg, San Francisco; William J. Hogg, San Francisco; B. B. Wilcox, San Francisco; J. C. Thomas, New York; L. T. Hatfield, Sacramento; Mrs. C. Bretterville, Chicago; E. P. Mathewson, Anaconda; M. E. Wilcox, Chicago; R. Reid and wife, San Jose; Jacob Webb, St. Cloud, Minn.; J. A. White, Dawson City; J. W. Grace, Suisun; Mrs. D. Cramer, Mrs. H. Cussick.

The Mining Market

is holding up well in the face of adverse conditions in banking circles. It is reasonable to expect a higher market as conditions improve. Take advantage of the low prices and buy

Ricketts Brokerage Co.

Telephone Oakland 7840 481 Eleventh Street

MAKING HIGH GRADE DUMP

GOLDFIELD, Nov. 8.—The Little Florence Mining Company has entirely completed its new two compartment shaft to the 500-foot level and is now putting in a dump. A station has been cut at the 500-foot level and a crosscut will be started in a day or two for the high grade vein that should be cut within fifty feet of the shaft. It is also the intention of the management to sink the shaft an additional 100 feet and tap the vein again at that depth. As soon as the ore body is entered on the 500-foot level the output of the lease will be increased from sixty tons a day to 200 and possibly 300 tons a day.

The vein on the 400-foot level is widening and the values are increasing, the ore breaking at about $300 a ton. There is plenty of this ore in sight and the output is limited only by the hoisting capacity of the plant. On account of the refusal of the smelters to pay for consignments of ore, except at their convenience, the Little Florence is not shipping, but piling the ore on the ground at the rate of about $18,000 a day or $550,000 a month. As a result the management will have an enormously valuable shipment to send out as soon as the smelters are prepared to receive and pay for the ore.

WHEAT PITS.

CHICAGO, November 8.—Wheat today opened weak on selling induced by further declines at Liverpool and Berlin. Trading was active. December opened unchanged to ⅛c lower at 90⅝c to 90⅝c, sold at 91⅛c and then declined to 89¾c.

The low point for December was 89⅝c. In the last hour the market advanced about 1c on covering by shorts. The close was steady. December ⅜@½c lower at 90¼@90⅜c.

December corn opened a shade higher to ⅛@¼c lower at 57⅜ to 57⅝c, sold up to 58⅜c and then declined to 58⅜c.

It was the expectation of traders that the government report would prove bullish but it was given the contrary construction and prices dropped 1c. The close was weak, with December off ⅜c at 56⅞@56⅞c.

December oats opened ⅛c lower at 47⅛c, sold at 47⅝c and then declined to 47c.

January provisions opened easy. Pork 5c lower at $13.20; lard 5c lower at $7.07½ and ribs unchanged to 2½c lower at $7 to $7.02½.

CLOSING WHEAT.

CHICAGO, November 8.—Close:
Wheat—December, 90¼@90⅜c; May, 99⅞c.
Corn—December, 56⅞@56⅞c; May, 57⅛@57¼c.
Oats—December, 46⅝c; May, 49¾@50c.
Pork—January, $13.20; May, $13.55.
Rye—Cash, 78c.
Lard—January, $8 02½; May, $8.10.
Ribs—January, $7.08, May, $7.70.
Barley—Cash, 75@90c.
Timothy—Cash, $3.60@4.25.
Clover—No quotations.

LOCAL WHEAT.

SAN FRANCISCO, November 8.—Wheat, easy. December, $1.59; cash, $1.65.

Barley, easy. December, $1.35 asked; May, $1.04; cash, $1.00.

Corn, nominal. Large yellow, $1.70@1.75.

COTTON MARKET.

NEW YORK, November 8.—Cotton futures opened steady. December, 10.55@10.65c; January, 10.20c; February, 10.18c; March, 10.21c; April, 10.23c; May, 10.20c; June, 10.27@10.29c; July, 10.20c; August offeerd, 10.22c.

NEW YORK, November 8.—Cotton futures closed steady. November, 10.12c; December, 10.42c; January, 10.07c; February, 10.11c; March, 10.14c; April, 10.15c; May, 10.17c; June, 10.18c; July, 10.10c; August, 10.21c.

NEW YORK, November 8.—Cotton, spot closed steady, 10 points lower. Middling uplands, 11.80c; middling gulf, 11.05c. Sales, 10,000 bales.

METAL MARKET.

NEW YORK, November 8.—Lead, easy, $4.50@4.75.
Lake copper, $18.75@14.
Silver, 58½c.

NEW YORK, November 8.—All grades of copper dropped ¼c today.

OFFICIAL RECORDS

DEEDS RECORDED NOVEMBER 6, 1907.

Hugh S. and Clara S. Aldrich to Emeline Macrae, beginning at point on NW line of st 60 feet wide (10th ave) (said NW line being parallel with and 300 feet SE of SE 9th ave), distance 200 NE from NE boundary line NE 100xNW 150, town of Clinton, Oakland; $10.

Herman S. McKeen (single) to William P. Putnam, N 15th, 50 W Jefferson, W 50xN 103-9, lot 8, block 208, map Casserly tract on 14th st, Oakland; $10.

DEEDS RECORDED NOVEMBER 7, 1907.

W. C. Moran to Lillie G. Moran (wife), N University ave, 100 E California, E 50xN 123, lot L, map corrected map range 12, Hardy tract, Berkeley, $10.

Lilly and Adele Hesser to C. L. and Susie R. Blankenship (wife), S Callan ave, 804 2 W Pelton, W 33-4xS 122, N 122 feet lot 24, N 122 feet of E 8-4 feet lot 25, block 3, map East San Leandro, Eden township; $10.

Albert and Elizabeth Rhoda (wife) to Charles A. and Olive M. Johnson (wife), W Rhoda ave, 500 S Madeline — 50, W 110, N 50, E 110, lot 65, amended map Rhoda tract, Brooklyn township; $10.

C. H. and Josephine S. Kegley (wife) to J. B. Nelson, S 15th, 90 W Chestnut, S 61xW 30, portion block 597 warranty deed, Oakland; $10.

Newton B. Coghill (single) to Josephine H. Nummelin (single), E Grove, 53.60 S Cedar, S 40xE 105, portion lots 22 and 23, block D, map of Eureka Homestead, Berkeley; $10.

Fireman's Fund Insurance Company to Terrilla V. Wright, wife of Captain John T. Wright, S 5th, 100 W Brush, W 100xS 100, lots 10 to 12, block 99, Oakland; $10.

Edward W. Engs to Minnie W. Engs (wife), W Sheridan ave, 150 N Grand ave, NW 11.34, thence along arc of curve to right tangent to last line radius of 550.30, NE 117 to SW Oakland Traction Company's right of way, NW 190.13, NW 12.21 to point on W line lot 9, being distance N 8.25 from SW corner lot 9, NW 11.88, SW 99, SW 51, SW 97, NE corner lot, thence along N boundary lines lots 2 and 3 and 4, NE 244.58, SW 25, S 45.10, E 19.43, S 25.28, E 2.75, S 3.45, SE 22.21, S 20.54, NE 112.52 to beginning, containing 1.28 acres, portion lots 4, 6, 7, 8 and 9, Crocker tract, also portion plot 27, V. and D. Peralta Rancho, Oakland, S University ave, 250 W Grant, W 50x S 138, lot 10, range 6, map subdivisions 6 and 7, Hardy tract, Berkeley; gift.

East Piedmont Land Company to Rose A. Hallahan (single), lot 9, block F, map 4th ave terrace, Oakland; $10.

Leah F. Mott (single) to Alameda Land Company, S Central ave, 78.5 E Morton, E 39, S 111.12, W 40, N 103.64, portion lots 2 and 3, block 6, map Pacific Land Investment Company's property at Morton street station, Alameda; $10.

Same to same, S Central ave, 117.5 E Morton, E 40, S 118.80, W 41, N 111.12, E 40 feet lot 3, block 6, map same, Alameda; $10.

Lillie G. Moran, wife of W. C. Moran to W. C. Moran, lots 38 and 39, block B, Christiania tract, amended map, Berkeley; E 9th, 242 N Channing way, N 40xE 130, N 10 feet lot 21, S 30 feet lot 22, block 122, Raymond tract, Berkeley; S Derby (Felton), 100 W McGee (Dwinelle), W 40xS 135, W 40 feet of E 80, lot 2, map State University Homestead Association No. 3, Berkeley; $10.

K. A. White, husband of Sophie R. White, to Charles Cinch, E Milvia (Tremont), 130 S Parker, E 99.55, N 39.65, W 99, S 40, portion lots 1 and 2, block 11, map 4, Shattuck tract, Q. C. D., Berkeley; $10.

Kate K. Halsted, wife of James M. Halsted, to James M. Halsted, E Myrtle, distance S from S 18th 186-8, S 100xE 125, lots 24 and 27, block 593 of map Market street tract, Oakland, E Myrtle, 100 N 16th, N 25xE 100, W portion lot 23, block 593, Reed tract, Oakland; N W 15th 155 W Cypress, W 75xN 104-9, lots 24, 25 and 26, block 582-A, map Bagge tract, Oakland; gift.

Perry H. and Jessie E. Auseon to Eugene D. Francis, lot 7, block R, Moss tract, Brooklyn township; $10.

Same to Manuel Francis, lot 6, block R, Moss tract, Brooklyn township, $10.

May Dowd (single) to Margaret Dowd, SW E 14th (Adams), 27-6 NW 21st ave (Alameda), NW 35xSW 140, portion lots 14 and 15, block 9, map San Antonio, Oakland; gift.

Nora Stevenson (single) to Florence Tarr (single), E Staten ave, 176.97 S from intersection with SE line Palm ave, S 30xE 125, lot 5, block 8, map Highland subdivision Adams Point property, Oakland; $10.

Herbert G. and Margaret E. Kimber to Remy J. Ravert, W Irving ave, 103.70 NE from intersection with N Talcott ave, NE 35xNW 110, lot 11, map resubdivision Corley tract, Oakland; $10.

Remy J. and Marie C. Parert to Herbert G. and Margaret E. Kimber (wife), NW 25th ave, 205 NE Monroe (16th), NE 40xNW 134, lot 8, NE 15 feet lot 9, map Dow and Thomas tract, Brooklyn township. $10.

G. J. Anloff to Kathryn Anloff (wife), E King, 150.6 N Ashby ave, N 75.3xE 120, lot 38, block 11, map Regent street Homestead Association, Berkeley; gift.

BUILDERS CONTRACTS OCTOBER 29, 1907.

C. Engelland, owner, with R. or Robert Hess, contractor, architect A. W. Smith, all work for a 5-room cottage on ——. Rafters up, $835; brown coated, $835; completed, $839; total, $2515. Bonds, none; limit 60 working days; forfeit $1 per day; no plans or specifications filed.

BUILDERS CONTRACTS OCTOBER 26, 1907.

Dunbar Estate Company, owners, with R. H. Van Sant, contractor and architect, all work for a 1-story frame cottage on N Prince, 105.60 W Claremont ave, W 40xN 117.97, Berkeley. Frame up $600; plastered $600; completed and accepted $600; 35 days after $600; total $2400. Bonds none; limit 70 working days from issuance of building permit; forfeit $5 per day; plans and specifications filed.

BUILDERS CONTRACTS OCTOBER 31, 1907.

South Berkeley Bank, owners, with Sterling W. Smith Company, contractors, architects Howard & Galloway, lathing, plastering and partitions (except all plastering of the specifications) for South Berkeley Bank on NW Adeline and Alcatraz ave —— Berkeley; monthly installment as work progresses in sums equal to 75 per cent value of work; balance 25 per cent 35 days after completion; total $4508. Bonds none; limit 30 days after given access to building; specifications only filed.

BUILDERS CONTRACTS NOVEMBER 4, 1907.

Mary F. Rice, owner, with C. Texdahl, contractor and architect, all work for a 2-story frame building on N Harmon, about 250 E Adeline. —— Berkeley; frame up, $975; plastering on $975; completed $975; 35 days after $975; total $3900. Bonds none; limit 80 working days; plans and specifications filed.

NEW YORK CLOSE

CLOSING STOCK LIST.

Atchison	73
do preferred	8?
Baltimore and Ohio	80½
Canadian Pacific	141
Chicago and Northwestern	133
do preferred (bid)	135
Colorado Southern (bid)	17¼
Denver and Rio Grande	17¾
do preferred (bid)	59
Erie	17½
Illinois Central	123
Louisville and Nashville	95
Mexican Central	14
Missouri Pacific	65
New York Central	98¾
Pennsylvania	110
Reading	78½
Rock Island	13½
do preferred	85
St. Paul	102⅞
Southern Pacific	67½
Southern Railway	12⅜
Union Pacific	111¼
do preferred	80
Wabash	9½
Wisconsin Central	13½
MISCELLANEOUS.	
Amalgamated Copper	48¾
American Car and Foundry	26¾
American Locomotive (ex-div)	39
American Smelting and Refining	66¾
do preferred	88¼
Brooklyn Rapid Transit	32¼
Colorado Fuel and Iron	16¾
International Paper	9⅜
National Biscuit	63
National Lead	38½
Pacific Mail (bid)	20
People's Gas (ex-div)	74½
Pressed Steel Car	19
Pullman Palace Car	139
Standard Oil	394
Sugar	103⅝
Tennessee Coal and Iron (bid)	102
United States Steel	24½
do preferred	84¼
Western Union (bid)	60
Great Northern preferred	113⅝
Northern Pacific	109¼
Interborough-Metropolitan	5½
do preferred	17
Mackay Companies	48
do preferred	52½

LIVE STOCK

CHICAGO, November 8.—Cattle—Receipts, about 2000, steady. Beeves, $3.50@7; cows, $1.25@4; calves, $5.50@7.50; Texans, $2.40@4.15; western, $3@5.40; stockers and feeders, $2.40@4.50.

Hogs—Receipts about 18,000. Market 10c lower. Light, $4.70@5.15; mixed, $4.70@5.25; heavy, $4.65@5.50; rough, $4.65@4.80; pigs, $3.75@4.05; bulk of sales, $4.80@5.

Sheep—Receipts about 5000. Market, weak. Native, $2.40@5.15; westerns, $2.50@5.20; yearlings, $5@5.70; lambs, $4.25@6.85; westerns, $4.25@6.70.

PRODUCE MARKET

HAY AND FEEDSTUFFS.

Bran—$26@27 per ton.
Middlings—$31@32 per ton.
Shorts—$26.50@27.50 per ton.
Feedstuffs—Rolled barley, $35@36; rolled oats for feed, $40; chopped feed, $20@24; oilcake meal in 20 ton lots $38.50, 10-ton lots, $39, 5-ton lots, $39.50, cocoanut cake or meal at mills, $25 in 10 and $25.50 in 5-ton lots; jobbing, $26; corn meal, $37; cracked corn, $38, broom corn seed 90c@$1 per ctl; alfalfa meal, carload lots, $20.50; jobbing, $21.50 per ton; mealfalfa, $21.50; jobbing, $22.50.
Hay—Wheat, $12@20; extra choice do, $22@22.50 per ton; wheat and oat, $14@20; extra choice, $21; tame oat, $13@20; volunteer wild oat, $10@16; alfalfa, $11@14; stock, $8@12.
Straw—65@90c per bale.

BEANS AND SEEDS.

Beans (per ctl)—Bayos, $3.15@3.50; pea, $3.50@3.75; small white, $3.40@3.60, large white, $3.20@3.40; pink, $3.30@3.40; red, $3.25@3.50; limas, $3.25@3.30; red kidneys, $3.50@3.75; blackeyes, $4.25; horse beans, $2.25@2.75; cranberry beans, $2.75@3.25; Garvanzas, $3.50@3.75.

Seeds—Brown mustard, $3@3.25; yellow mustard, $5@5.50; flaxseed, $2.75; canary, 3¾@4c; alfalfa, 14@14½c; rape, cleaned, 2¾@3c; timothy, nominal; hemp, 4¼@4½c; millet, 2¼@2½c per lb, broom corn seed, $18@20 per ton.

Dried Peas—Green are quotable at $2.50@2.75 and Niles at $1.75@2 per ctl.

BUTTER, CHEESE AND EGGS.

Butter—Fresh creamery extras, 31c per lb, steady; do firsts, 27c, steady; do seconds, 26c, steady; do thirds, 25c, steady; eastern ladle packed, extras, 26c, steady; do firsts, 25c, steady; California storage extras, 27½c, steady; do firsts, 28c, steady; do seconds, 26½c, steady; eastern storage, steady, at 27c, for extras, 27c for firsts and 26½c for seconds; storage ladles, 24½@25c.

Cheese—Fancy California new flats, 15c per lb, firm, do firsts, 14½c, firm; fancy new Young Americas, 16c, weak; do firsts, 15½c, weak; fancy Oregon, 17½c, weak; fancy eastern, 18½c, firm; storage goods, New York fancy, 18½c, firm, fancy California flats, 16c, steady; do firsts, 15c, steady; fancy Oregon, 15½c, weak; fancy Young Americas, 17c, steady.

POTATOES, ONIONS AND VEGETABLES.

Potatoes—Salinas Burbanks, $1.50@1.70 per ctl; Oregon Burbanks, $1.10@1.35 per ctl; river whites, 90c@$1.10 per ctl for choice to fancy and 40@90c per bag for poor; sweet potatoes, $1.35@1.65 per ctl.

Onions—California yellow, $2@2.25.

Vegetables—Green peas, 3@6c per lb; tomatoes, 50c@$1 per box; string beans, 2½@3½c per lb; lima beans, 3@5c per lb; summer squash, $1.25@1.50 per large and 75c@$1 per small box, green peppers, 50@75c per box; cucumbers, 75c@$1 per box; egg plant, 50@75c per box; okra, 50@75c per box; garlic, 5@7c per lb, cabbage $1 per ctl; cauliflower, 50c per dozen; carrots, 75c per sack; turnips, 75c per sack; marrowfat squash, $15@20 per ton; Hubbard squash, $20@25 per ton.

POULTRY AND GAME.

Poultry (per dozen)—Hens, $4@4.50 for small, $5@6 for large; extras ——; old roosters, $4@4.50; young roosters, $5@5.50; do extra large, $6@7; fryers, $4@5; large broilers, $4@4.50; small do, $3@3.50; ducks, $6@7 for young and $4@5 for old; pigeons, $1@1.25; squabs, $2.50@3; geese, $2@2.50 per pair; gosling, $2@2.50 per pair; turkeys dressed, 23@26c; live, 21@23c for young; 17@20c for old.

Game (per dozen)—Mallard ducks, $5@7; canvasback, $8@9; sprig, $2.50@3; teal, $2@3; widgeon, $2@2.50; small, $1.50@2; gray geese, $2@3; white geese, $1.50@2.50; brant, $1.50@2; hare, $2; cottontail rabbits, $2.50@2.75.

DECIDUOUS AND CITRUS FRUITS.

Berries—Strawberries, $10@13 per chest for Longworths and $6@8 for large varieties; raspberries, $7@11 per chest; huckleberries, 10@12½c per lb; cranberries, Cape Cod, $5@9.50 per bbl; Coos bay, $3.50@4 per box.

Apples (per box)—Fancy, $1.25@1.75; common to choice, 60c@$1.

Quinces—$1@1.25 per box.

Pears—Winter Nellis, $1.50@2.25 per box; cooking varieties, $1@1.25 per box.

Figs—$1.25@1.50 per lb for black and 75c for white.

Melons—River nutmegs, 75c@$1.25 per box.

Pomegranates—$1@2.25 for large and 50c@65c for small boxes.

Persimmons—65c@$1 per box.

Grapes—Crates, muscat, 75@90c; verdel, 60@75c; tokay, 50@75c, black, 60@75c; Isabella, $1; Cornichon, 75c@$1; small boxes, 50@65c; large boxes, muscat, $1.25@2; tokay, 75c@1.25, black, $1@1.25; Cornichon, $1.50@1.75; verdel, $1@1.25.

WALL STREET.

NEW YORK, November 8.—Prices of stocks recovered a fraction over last night in the opening dealings with a few exceptions, in spite of lower range of the earlier quotations from London. New York Central advanced 1½, American Sugar preferred 1¼, and Union Pacific, Canadian Pacific, Atchison, Pennsylvania and American Smelting large fractions. The United States Steel sinking fund bonds were down 1½, General Electric 1, and American Sugar and Westinghouse Electric large fractions. There was very little activity in the market.

Consolidated Gas rose 3, Canadian Pacific 1½ and St. Paul, Southern Pacific and Southern Railway preferred 1, before the market became heavy. Amalgamated Copper weakened, which spread to St. Paul, Union Pacific, Reading and American Smelting. The decline stopped when the active list had fallen back to about yesterday's closing prices.

North American sagged 5, Central of New Jersey preferred 3 and Newhouse Mining 1. United States Steel sinking fund sold down 2⅛ to 8. The market was advancing again at 11 o'clock. Union Pacific and Pennsylvania gained a point.

When the United States Steel sinking fund bonds rallied a point large buying orders were executed in Union Pacific and Pennsylvania, lifting them 2⅜ over last night and the whole market turned strong. Canadian Pacific rose ¾, St. Paul, Southern Pacific, Reading, New York Central, Baltimore and Ohio and American Smelting 1⅜ to 1¾ and Norfolk and Western, Brooklyn Transit, United States Steel preferred, Anaconda and Amalgamated Copper 1 or more. International Paper preferred declined 1⅞ and Missouri Pacific and Central Leather preferred 1.

Bonds were irregular.

The market became stronger and more active as large orders continued to flow in for Reading, Pennsylvania, Union Pacific and American Smelting. The general gains were well over a point, including United States Steel and American Car. Reading jumped 3⅝ to 80, Canadian 1¼, Pennsylvania 3⅛, American Smelting 2½, Atchison 3¼, Southern Pacific and Amalgamated Copper 1¾. Missouri Pacific yielded 1¾.

MONEY MARKET.

NEW YORK, November 8.—Close:

Prime mercantile paper, nominally, 7 to 10 per cent; sterling exchange, weak, with actual business in bankers' bills, at $4.8325@4.8350 for demand and at $4.7850@4.8075 for sixty-day bills.

Commercial bills, $4.77@4.7750.
Bar silver, 58½c.
Mexican dollars, 47c.
Government bonds, steady; railroads bonds, irregular.

NEW YORK, November 8.—Money on call in strong demand, 2@20 per cent; ruling rate, 18 per cent; offered at 2 per cent. Time loans, nominal, sixty days, 15 per cent and ninety days, 12 per cent; six months, 6½ to 8 per cent.

SUGAR AND COFFEE.

NEW YORK, Nov. 8.—Sugar—Raw, quiet; fair refining, 3.40c, centrifugal 96 test, 3.90c; molasses sugar, 3.05c; refined, quiet; crushed, 5.70c; powdered, 5.10c; granulated, 5c.

Coffee, steady; No. 7 Rio, 6⅛c; No. 4 Santos, 8c.

WOOL MARKET.

ST. LOUIS, November 8.—Wool, steady. Territory and western, 23@25c; fine medium, 20@22c; fine, 17@18c.

SHIPPING NEWS

POINT LOBOS, Nov. 7, 10 p. m.—Weather, foggy; wind, northeast; velocity, 0 miles.

U. S. COAST AND GEODETIC SURVEY.

Time and heights of high and low water at Fort Point, entrance to San Francisco bay. By official authority of the superintendent.

The time of high and low waters at the San Francisco front (Mission-street wharf), is about twenty-five minutes later than at Fort Point. The height of tides is the same at both places. The time at the Webster-street bridge is forty minutes later than the time indicated in the following table:

NOVEMBER 8 TO 13.

	H. W.		L. W.		H. W.		L. W.	
	Time	Feet	Time	Feet	Time	Feet	Time	Feet
	A M		A M		P M		P M	
8	1:40	4.8	6:28	2.8	12:18	5.7	7:25	—0.8
9	2:50	4.8	7:16	3.1	12:57	5.6	8:16	—0.7
10	3:55	4.9	8:15	3.3	1 48	5.3	9:15	—0.5
11	5:04	4.9	9:25	3.5	2 53	5.0	10:14	—0.1
12	6:00	5.1	10:45	3.4	4 22	4.5	11:13	0.2
13	6:51	5.2	12:10	3.0	5 57	4.5	....	..

NOVEMBER 8.

Sun Rises ....6:44|Sun Sets 5:04

SAN FRANCISCO SHIPPING.

Steamers due and to sail tomorrow and for the next few days are as follows:

TO ARRIVE.

Steamers—	From—	Due—
Alaskan	Salina Cruz	Nov. 9
City of Topeka	Humboldt	Nov. 9
Argo	Eel River ports	Nov. 9
President	Puget Sound ports	Nov. 9
Del Norte	Crescent City	Nov. 9
Wellington	Oyster Harbor	Nov. 9
Sea Foam	Mendocino and Point Arena	Nov. 10
Nome City	San Pedro	Nov. 10
Costa Rica	Portland and Astoria	Nov. 10
M. F. Plant	Coos Bay	Nov. 11
Northland	San Pedro	Nov. 11
Roanoke	Portland and way ports	Nov. 11
Queen	San Diego and way ports	Nov. 11
F. A. Kilburn	San Pedro	Nov. 11
Centralia	San Pedro	Nov. 12
Newburg	Grays Harbor	Nov. 12
Alameda	Honolulu	Nov. 12
Watson	Seattle and Tacoma	Nov. 12
Santa Barbara	Grays Harbor	Nov. 12
Spokane	Humboldt	Nov. 13
Hilonian	Honolulu	Nov. 13
Daisy Mitchell	Willapa Harbor	Nov. 13
City of Puebla	Puget Sound ports	Nov. 14
Serapis	Hamburg and way ports	Nov. 14
Hanalei	San Pedro	Nov. 14
Pomo	Point Arena and Albion	Nov. 14
Santa Rosa	San Diego and way ports	Nov. 14
Hongkong Maru	China and Japan	Nov. 15

TO SAIL.

November 9.

Montara—Seattle and Tacoma, pier 9.
Bandon—Coquille River, pier 2.
Vanguard—Humboldt, 1 p. m., pier 2.
Hanalei—Los Angeles ports, 4 p. m., pier 10.
Pomo—Point Arena and Albion, 6 p. m., pier 2.
Ohio—Seattle and Tacoma, 1:30 p. m., pier 20.
Elizabeth—Coquille River, 5 p. m., pier 16.
Curacao—Mexican ports, 10 a. m., pier 7.

November 10.

Nome City—Astoria and Portland.
Eureka—Humboldt, 9 a. m., pier 13.
Santa Rosa—San Diego and way ports, 10 a. m., pier 11.
Northland—Astoria and Portland, 5 p. m., pier 2.

November 11.

City of Topeka—Humboldt, 10:30 a. m., pier 9.
Roanoke—Los Angeles ports, 6 p. m., pier 13.
Argo—Eel River ports, 9 a. m., pier 10.

November 12.

Tamalpais—Grays Harbor.
San Juan—New York via Ancon, 12 m., pier 40.

November 13.

M. F. Plant—Coos Bay, 4 p. m., pier 8.
President—Puget Sound ports, 11 a. m., pier 9.
Sea Foam—Mendocino and Point Arena, 4 p. m., pier 2.
F. Kilburn—Los Angeles ports, 4 p. m., pier 10.

November 14.

Costa Rica—Astoria and Portland, 11 a. m., pier 24.
Queen—San Diego and way ports, 10 a. m., pier 11.

November 15.

City of Sydney—New York via Ancon, 12 m., pier 40.

OAKLAND HARBOR NEWS

The following are the arrivals and departures during the past twenty-four hours:

ARRIVALS.

Adams Wharf.

Stmr Bandon, 350 tons, Captain Johnson, from Coquille River; lumber.

Stmr Homer, 331 tons, Captain Sorning, from Grays Harbor; lumber.

Stmr Vanguard, 228 tons, Captain Odland, from Eureka; lumber.

Long Wharf.

Stmr Homer, 331 tons, Captain Corning, from Grays Harbor; 800 M shingles.

Stmr Rainier, 519 tons, Captain Lynnquest, from San Francisco; loading.

SAILED.

Derby Wharf.

Vanguard, left November 7.

Long Wharf.

Pinole, left November 7.
Mono, left November 7.
Sotoyome, left November 7.
Homer, left November 7.

1,600,000 BROUGHT ACROSS THE POND

NEW YORK, Nov. 8.—The White Star Liner Teutonic which got in yesterday from Southampton, brought her quota of gold for the relief of the financial institutions on this side of the Atlantic. She had in her strong room $1,000,000 in gold coin and bars for New York and Canadian banks.

BUTTER MARKET.

CHICAGO, Nov. 8.—Butter, strong. Creameries, 20@24½c; dairies, 19@22½c.

Eggs, steady, at mark cases included 17½@20½c.

NEW YORK, November 8.—Butter, firm. Creamery extras, 26½c; thirds to firsts, 21@26c; process common to specials, 17@23½c; western factory common to firsts, 18@21½c.

Cheese, quiet, unchanged.

Eggs, firm; state, Pennsylvania and nearby firsts to extras firsts, 28@31c; western firsts, 27@29c; seconds, 24@26c.

MINING STOCKS

Listed and unlisted, bought and sold. SEND FOR WEEKLY FORECAST.

Price Brokerage Co.

Both phones. 94 Bacon Block, Oakland, Cal.

OAKLAND Stock Exchange

Evening session, November 7, 1907.

1000	Adams	07	2000	Great B b10	36
1000	Blk Rock	03	1000	Jim Butler	47
500	do s10	03	1000	Lone Star	11
2000	Bonanza Ex	19	1000	MacNamara	19
1000	Columbia Mt	21	1000	Oro	10
1000	Diam B B	17	2000	Red Hills	25
1000	Dexter	12	1000	Sandstorm	20
1000	Goldn Anch	06	1000	St. Ives	40

Morning session, November 8, 1907.

1000	Adams	05	1000	Daisy	90
2000	Belmont b10	85	100	Florence	2.60
1000	Blk Ants	03	1000	Jim Butler	46
1000	Blk B Ex	04	1000	Kewanas	26
1000	Crackerjack	05	500	do s10	27

Goldberg, Bowen & Co.
13th and Clay Streets

Electric Laundry Iron Demonstration

Commencing Monday, November 4th, and continuing for two weeks, the Pacific Electric Laundry Iron will be demonstrated in our store. This iron is GUARANTEED BY THE MANUFACTURERS. The $6.50 iron will be sold for $4.75 during the demonstration. Come and see it demonstrated.

THE ELECTRIC FLATIRON

HOME IRONING MADE EASY

3c AN HOUR

Sold by Electricians Hardwaremen and Grocers

OAKLAND GAS, LIGHT and HEAT COMPANY

CLAY AND THIRTEENTH STREETS

Overland Limited

Hours—72—Hours To Chicago

Across Salt Lake and high Sierras in daylight.
Shortest, quickest, safest route.
Daily Stock reports.
Electric lighted throughout.
Library and observation car.
Latest periodicals.
Trains runs daily.

G. T. FORSYTH, D. F. & P. Agt. W. F. HOLTON, C. P. & T. Agt.

Cor. 13th and Franklin Sts., one block east of Broadway, Oakland, Cal.

Phone Oakland 543 Home A2543.

SUNSET ROUTE

Los Angeles, New Orleans, El Paso, Boston, New York, Chicago and Other Eastern Cities.

See Salton Sea, the latest creation, stone's throw from the car window. Along the road of a thousand wonders, orange groves. Drawing room and personally conducted excursion sleepers.

Southern Pacific Company

W. F. HOLTON, C. P. & T. Agt. G. T. FORSYTH, D. F. & P. Agt.

Cor. 13th and Franklin Sts., one block east of Broadway, Oakland, Cal.

Phone Oakland 543 Home A2543.

BIRTHS, MARRIAGES and DEATHS

MARRIAGE LICENSES.

The following marriage licenses have been issued:

Albert C. Petridge, 24, and Louise L. Lucas, 21, both of Oakland.

Cepha L. Jones, 81, and Carrie Thompson, 24, both of San Francisco.

Hans J. Poulsen, 40, and Marie Anderson, 25, both of Alameda.

William H. Martin, 48, and Sarah J. Prendergast, 38, both of Oakland.

William L. Webster, 32, Berkeley, and Amy Culberg, 21, Oakland.

DIED.

BREEDEN—In this city, November 7, 1907, Maude Breeden, wife of Walter Breeden and daughter of Mrs. Cornelius Hughes, sister of Mrs. R. Harris.

**Remains at J. E. Henderson's parlors, 1300 Webster street. Funeral notice hereafter.

BUTTERFIELD—In this city, November 7, 1907, Lucretia A. Butterfield, beloved mother of William A. Butterfield, member of the State of Maine Society and Daughters of the Revolution, a native of Maine, aged 79 years.

**Funeral private, Sunday, November 10, 1907, at 10 a. m., from J. E. Henderson's parlors, 1300 Webster street, Oakland. Interment, Mountain View Cemetery. (Boston and Bangor, Me., papers please copy.)

DUFOUR—In Fruitvale, November 6, Julia Lepont Dufour, wife of Joseph Dufour, a native of France, aged 86 years.

FOX—In this city, November 6, 1907, Charles M., beloved husband of Elizabeth J. Fox, and father of William J., Harry J., Elizabeth H., Fredrick E., Maggie M., and Roy D. Fox and Mrs. Henry Koepel, a native of Pennsylvania, aged 54 years, 9 months and 4 days.

**Friends and acquaintances are respectfully invited to attend the funeral tomorrow, Saturday, November 9, 1907, at 2 o'clock p. m., from the family residence, 1180 East Fifteenth street, East Oakland. Interment Evergreen Cemetery.

HELLMES—In this city, November 5, 1907, Jessie Cartwright Hellmes, beloved daughter of Mrs. A. Cartwright. Member of the Knaresborough Circle, No. 189, A. O. of F., a native of South Dakota.

**Friends and acquaintances are respectfully invited to attend the funeral Sunday, November 9, 1907, at 2 p. m., from J. E. Henderson's parlors, 1300 Webster street, Oakland. Interment, Mountain View Cemetery.

JONES—In Oakland, November 6, 1907, Charlotte Jones, dearly beloved daughter of Joseph and Tillie Jones and dearly beloved sister of Edward, Prudence and Adeline Jones, a native of California, aged 7 years, 7 months, and 10 days.

**Friends and acquaintances are respectfully invited to attend funeral services Saturday, November 9, 1907, at 2 o'clock p. m., from her late home, 1238 Sixty-third street, Oakland. (Cincinnati Enquirer please copy.)

KEARNEY—In Alameda, November 4, of diphtheria, Homer, son of P. A. and Margaret Kearney, and brother of Miriam and Roderick Kearney, a native of Alameda, aged 5 years, 6 months and 20 days.

LEND—In Oakland, November 7, Freda Lend, a native of Sweden, aged 42 years.

WARNESS—In Oakland, November 7, Carrie L., beloved wife of A. C. Warness and mother of Helena Warness and daughter of Thomas Anderson and sister of Mrs. R. Brown, Mrs. H. Wells, Mrs. M. Sharkey and Teresa Anderson, a native of San Francisco, aged 36 years, 9 months and 24 days.

WILLS—In this city, November 7, 1907, J. C. Wills, beloved husband of Susy Wills, father of Mrs. Alice Bernal and the late Charles H. Wills, a native of England aged 53 years.

**Friends and acquaintances are respectfully invited to attend the funeral Sunday, November 10, 1907, at 2 o'clock p. m., from his late residence, 1016 Fifty-sixth street, Oakland. Interment, Mountain View Cemetery.

TWENTY - - - PAGES
Friday - - November 8, 1907

Oakland Tribune.

Only Oakland Newspaper That Publishes Associated Press News

AUTOMOBILE STRIKES WOMAN

Mrs. Della Chapin Thrown to Ground While Waiting for Street Car.

ALAMEDA Nov 8—Mrs Della Chapin, a middle-aged woman residing at 836 Forty-second street, in Oakland, was struck by an automobile last night while waiting for a car at the corner of Santa Clara avenue and Paru street The woman was standing at the corner with her daughter and failed to heed the approach of the machine. The chauffeur and two women passengers in the tonneau screamed at her when they saw she did not move but the efforts of the driver to swerve his machine to the side were without avail

The woman was thrown to the side of the street and was cut and bruised The machine returned after running a few yards and took the woman to the Alameda Sanatorium where Dr H M Pond ascertained that her injuries were slight. The names of the persons in the automobile are not known The registered number is 10093 and is in the name of E. J Freeman of 466 Twelfth street, in Oakland Mrs Chapin was able to go to her home after being treated at the sanatorium

SUPREME COURT TO HEAR BOYCOTT CASE

WASHINGTON Nov 8 — In the Supreme Court of the District of Columbia Justice Gould today fixed November 14 for the hearing of the Buck Stove and Range Company against the American Federation of Labor The case involves the right of the federation to include the company in its boycott or "don't patronize" list

STEEL TRUST ABSORBS FIRM

Tennessee Coal, Iron and Railroad Stock Deposited With Morgan Company.

NEW YORK, Nov 8—Deposits of 175,000 shares of Tennesee coal iron and railroad stock have already been made with J P Morgan & Co, in accordance with the terms of the transaction by which the United States Steel company obtained control of the Tennessee Coal Company

The stock turned in is considerably more than a majority, but it is estimated that at least 75,000 additional shares or a total of 250 000 shares, will soon be deposited John W Gates, L C Hanna Grant B Schley and Colonel Oliver H Payne are along those who have already delivered their stock

DIRECTORS TO MEET

The governing committee of the New York Stock Exchange at a special meeting yesterday, authorized the listing of $30 000 000 of United States Steel Corporation sinking fund 5 per cent, which or most of which is to be used in paying for the Tennessee stock to be acquired by the steel corporation

The directors of the Tennessee Coal, Iron and Railroad Company will hold a meeting tomorrow to transfer the property to the United States Steel Corporation

COLLEGIATE ALUMNAE MEET IN OLD CHAPEL

BOSTON Nov 8—Balloting for the election of officers and voting on the addition of new branches to mebmership were among the matters considered today at the business session of the collegiate alumnae, held in the chapel of the Old South Church The result of the voting for officers will be announced tomorrow During the afternoon a trip to Wellsley College was arranged as guests of President Hazard

HIDES $18,000 FORGETS PLACE

Mrs. Dora McDonald, Charged With Murder, Lacks Funds for Defense.

CHICAGO Nov 8—At a time when she needs money badly in her fight for life, Mrs Dora McDonald, charged with the murder of Webster Guerin has forgotten the hiding place of $18 000 worth of bonds given her by her late husband, Michael C McDonald

This proof of the woman's mental aberration cited by her counsel, Colonel J Hamilton Lewis, was sufficient to induce Judge Brentano yesterday to permit her case to go over until the December term of court.

"The condition of my client is pitiable" said Colonel Lewis "She cannot talk connectedly of the events connected with or following the shooting I have tried to talk to her fifty times that I might be ready for trial but I have not been able to get a coherent story

"What could be more convincing that her insanity is real than that she is unable to tell me where she has hidden valuable bonds Her inability to produce these bonds has delayed the settlement of her husband's estate She has spoken to me frequently of these lost bonds and I have done everything in my power unsuccessfully to bring her back to some remembrance of where she placed them She does not know the exact value of the bonds but I suppose it is around $18 000 The bonds are of the Lake Street Elevated Road and other West Side properties in which McDonald was interested"

TO ALTER BUILDING

W F Schwaner has applied to the Board of Public Workes for a permit to make alterations estimated to cost $7000 on his building at Eleventh street, just west of Webster.

DEATH CAUSED BY BANKBILLS

Continual Contract With Paper Money Causes Fatal Disease to Cashier.

NEW YORK, Nov 8—Myxedema, a rare disease which was brought on in his case by continual contact with paper money has caused the death here of Edward H Hall formerly cashier of the firm of Arnold, Constable & Company Twenty years spent in counting currency infected Mr Hall with the germs that lurk in the ordinary bank note and for ten years prior to his death he had been a sufferer from the strange malady that baffled medical skill

It was Mr Hall's custom to moisten his thumbs in counting bills and years of practice so affected his hands that the skin became hard and cracked open in cold weather A general thickening of the tissues set in which was followed by complications involving the kidneys and circulation, later developing into Bright's disease

FIREMAN KILLED IN BIG CHARLESTON FIRE

CHARLESTON, W Va., Nov 8—Fire today destroyed the four story building occupied by the wholesale grocery firm of Ruffner Brothers Fireman Foley was killed Loss $75,000

COTTON OUTPUT THIS YEAR IS 6,167,600 BALES

WASHINGTON, Nov 8—The Census Bureau today issued its bulletin showing the total cotton crop of this year's growth ginned up to November 1 to be 6 167 600 bales as compared with 6,906-395 bales for 1906

BAR RELIGION FROM SCHOOL

District Attorney Says Services After Regular Session Violation of Law.

LOS ANGELES, Nov 8—By order of the district attorney certain religous services which have been held from time to time by some of the pupils of the Whittier high school, will be discontinued and there will be no mention of religion in the school sessions

It has been the custom of some of the pupils to hold meetings of their Y M C A and Y W C A in the schoolrooms after school sessions The meetings were more of a social than a religious nature, but the fact that they were held under the name of a religious society caused some of the patrons of the school to protest

AUTHORITIES AMAZED

Some of the members of the Catholic Church protested to the district attorney and an investigation was ordered It was found that there was a technical violation of section 1672 of the political code and the meetings were ordered stopped

The school authorities are amazed at the row which has been caused by this matter, and assert there never was any intention of favoring one denomination more than another

NEW GAME OF DIABOLO CLAIMS FIRST VICTIM

SAN SEBASTIAN Spain Nov 8—The first death as a result of the new game of Diabolo is reported from Pampeluna A boy who was playing the game threw the spool very high He misjudged its position as it fell and it struck him on the temple inflicting an injury which caused death

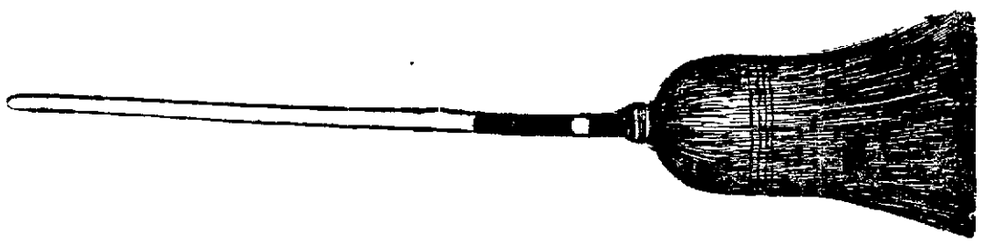

Saturday 20c

A select broom. Full, heavy size. Made from the choicest properly cured broom straw. A broom that will last and keep its shape. Worth 50c, Saturday if you carry them home 20c. No phone orders. None delivered.

Our Entire Stock

of ranges is being sold at ridiculously low prices. Slightly rusted but guaranteed to be absolutely satisfactory and to be the biggest bargains ever offered. The St. Clair ranges are all guaranteed.

Easy Terms

Easy terms can be arranged for any purchase of these special priced ranges. A range below factory cost and on easy terms

Phone Oakland 1101

CASH OR CREDIT
BRALEY-GROTE FURNITURE CO.
COMPLETE HOUSE FURNISHERS

Broadway
Near P. O

For Rent

All information free and cheerfully given at our rental department. If it's a house, flat or cottage, we have it listed.

OSGOOD'S
OAKLAND
DEPARTMENT DRUG STORES
7TH & BROADWAY
12TH & WASHINGTON

Some Early Holiday Specials

These are busy times; nobody wants "hot air;" just facts---
from our 25,000 square feet of Basement Department

HAND BAGS Regular 75c $1 00, $1 25, $1 50 **SPECIAL 50c and 75c**	**BACK COMBS** Regular 35c, 50c 75c. **SPECIAL 19c**	**MANTEL CLOCK** Great time-piece. Regular $10 50 **SPECIAL $7.50**	**SILVER SETS** Regular $7 50 and $12 50 **SPECIAL $4.89, $6.90**
ALLIGATOR SUIT CASE The real thing Regular $20 00 **SPECIAL $17.50**	**SPONGES** Regular 25c **SPECIAL 15c**	**CUT GLASS** All at **⅓ OFF MARKED PRICES**	**MIRRORS** A hundred kinds All at **⅓ OFF MARKED PRICES**
GREAT TRUNK The regular $12 00 kind **ALWAYS $7.00**	**NO JOKE** An artist will paint you a beautiful landscape while you wait for 69c See him	**ALL 12½c CIGARS** The leading brand **10c EACH**	**TOYS** In the Basement. Bring the Youngsters.

Ten New Departments in the Basement

5000 ARTICLES AT 10c	5000 ARTICLES AT 15c	2000 ARTICLES AT 20c	2000 ARTICLES AT 25c

Ladies Purses	Shoping Bags	Pyrography Goods	Dusters Books	Imported Perfumery	Full Line of Silverware	Clocks Banks	Umbrellas Auto Goggles
Razors Cutlery	Trunks Trunks	Candies Stationery	Cigars Albums	Sponges Bath Goods	Rubber Goods	Bath Cabinets	Playing Cards

And You Cannot Buy a Single Article in Either of Our Stores Without Saving Money

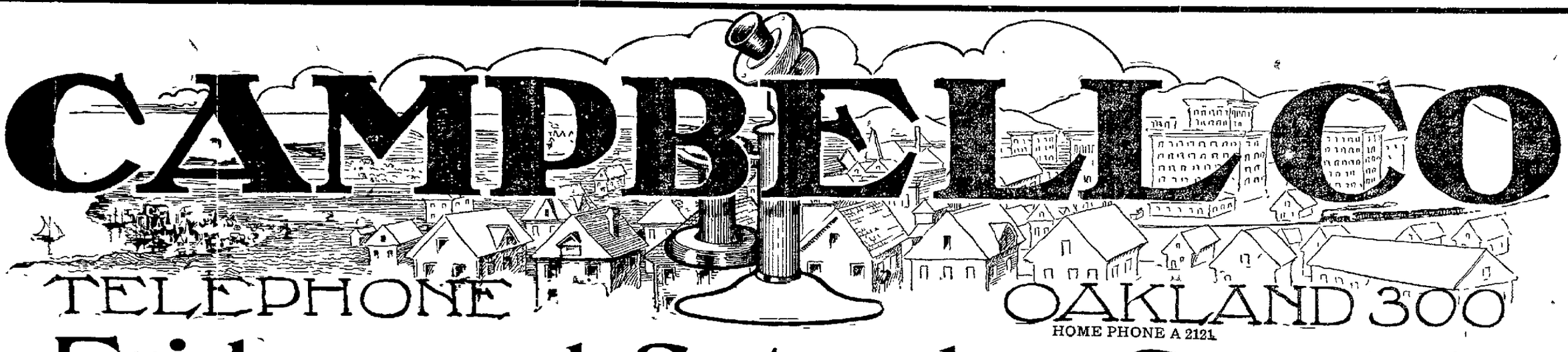

Friday and Saturday Specials

GROCERIES

Eggs, Regular 40c doz., **Special** **35c**
Jure packed. For cooking or eating.

Sunny Slope Butter, Reg. 85c sq., **Special** **65c**
Our Sunny Slope butter, best made Two-lb. squares. We challenge comparison with any butter.

Coffee, Our Mocha Blend. Reg. 40c lb., **Special 30c**
The finest blend of Mocha and Java.

Angelus Olive Oil, Large bot., Reg. $1, **Special 85c**
Use olive oil if you are sick to get well Use olive oil if you are well to keep well. Angelus Brand—We guarantee it pure—The best.

DELICATESSEN DEP'T—Cleanest and Best

TO THE PUBLIC

Now's the time to save.
Buy where you can get Quality, Price and Service
Holiday Goods are arriving daily.
Locoum Figs, California Figs, Prunes, Layer Raisins
Mammoth Walnuts, Mammoth Pecans, New Brazil Nuts.
Sweet Cider, Boiled Cider, Fancy Citron.
Cherries in Marasquin, Cherries in Creme de Menthe.
Cape Cod Cranberries, Homemade Apple Butter.
Canadian and Vermont Maple Sugar.
Everything good—We can save you from 5 to 10 per cent.
It is worth saving.

COR. 12TH and HARRISON STS.

HOUSEHOLD DEPT.

Lipped Sauce Pans, Regular 65c, **Special** **50c**
The celebrated Stransky blue enamelware Quadruple enameled on pressed steel Will not chip, 3 quart size Worth three of any other ware in the market.

Coal Hod, Extra heavy, Japanned, Regular 50c, **Special** . **35c**
Extra heavy, will last A fine opportunity Black with gold band

LIQUOR DEPT.

Claret, Regular 60c gal., **Special** **50c**
A rich full bodied California wine

Wilson Whisky, Regular $1.00. **Special** **80c**

Lemp's Falstaff Beer, Reg. doz. quarts $2.55. **Special $2.15**
" " " Reg. doz pints $1.45. **Special $1.25**
This is the best of all Eastern beers Made by the largest brewer in the world A new thing in the West A great favorite in the East

MONTE SANTA WINES—The best of the West.
We are distributors